"IF WINTER COMES"
The best novel of the day, now running in "The Times."

The Portsmouth Daily Times.

FICTION TREAT
"If Winter Comes"—The sensation of America, now appearing daily in The Times.

VOLUME TWENTY-NINE | ENTERED AS SECOND-CLASS MATTER POST-OFFICE, PORTSMOUTH, OHIO | PORTSMOUTH, OHIO, THURSDAY, APRIL 6, 1922 | 11 PAGES TODAY | SINGLE COPY Daily 3c Sunday 5c | BY CARRIER PER WEEK Daily Except Sunday 15c. Daily and Sunday 20c

CONVICTED OF PLOT TO MURDER HUSBAND

KITTANING, PA., April 6.—(By the Associated Press)—Mrs. John Whan was today found guilty of conspiring to bring about the death of her husband, Dr. John Whan. The jury deliberated 10 hours.

Eugene Sanz, the state's chief witness, testified that he assaulted the doctor after Mrs. Whan had professed her love for him and asked him to attack her husband. Mrs. Whan, testifying in her own behalf, denied the charges. Dr. Whan sat at his wife's side throughout the trial.

Immediately after the verdict was read, Sanz was called before the court and sentenced to serve not less than 10 years and six months and not more than 12 years in the penitentiary. He pleaded guilty to attacking the doctor.

Chicago Editor Dies

CHICAGO—William E. Williams, 63, editor of the Chicago Heights Star and formerly connected with the Cleveland Plain Dealer and other Ohio papers, died here.

Situation In Ireland Becoming Dangerous

Craig Gives Out Optimistic Statement

BELFAST, April 6.—(By the Associated Press)—Sir James Craig, the Ulster premier announced in the Ulster parliament today in the course of a statement on the criminal procedure bill that he had just had further assurances that "the other side intended to enforce peace themselves, and the prospects seemed to be even better than yesterday.

LONDON, April 6.—(By the Associated Press)—Indications that the situation in Ireland is becoming dangerous in consequence of growing antagonism of the Republicans towards the supporters of the free state are given in newspaper dispatches.

Hostile Demonstrations By Revolters

Hostile demonstrations by the revolting section of the Irish Republican army against the regulars have been reported with increasing frequency in the last few days. These are often accompanied by shooting, and the seizure of free state property but there have been no serious casualties, nor clashes on any considerable scale.

Conflicting Reports On Situation

Dublin seems little better informed on these occurrences than London, and reports conflict there as here. It is stated on one hand that the provisional free state government is very anxious concerning the situation, which it is said may result in cancelling arrangements for the elections because of the fear that they will be so influenced by the Republican terrorism that the verdict will be worthless as an expression of real public opinion.

Talk Of Peace And Revolution

On the other hand, it it declared that the recent behavior of the Republican troops has caused such a rallying of the population to the support of the government that gun men will be unlikely to control the elections.

An instance of the variance in reports was afforded in today's London press, where it was alternatively stated that the situation was approaching revolution and that a conference of conciliation between the DeValera and free state parties was being arranged.

Whole Situation Admittedly Obscure

The whole position is admittedly obscure, even in Dublin, but the various reports repeatedly refer to the breaking up of Michael Collins' meeting in Castlebaron Sunday as indicative of its seriousness.

Shot Aviator

Jean P. Day, former state supreme court justice, who shot Lieut. Paul W. Beck to death. Day says the aviator attacked his wife.

Lieut. Col. Paul W. Beck, commandant at Post Field, shot to death by Judge Jean P. Day in the Day home at Oklahoma City.

ST. LOUIS—The St. Louis Federal Reserve Bank announced a reduction from 5 to 4 1-2 per cent in the re-discount for all classes of paper and maturities.

BUCYRUS—There were twenty billion telephone messages carried over the telephone wires of the United States during 1921, an average of more than sixty million messages a day, according to the report of W. S. Vivian of Chicago, vice president of the Telephone Men's Association, who spoke before the Rotary Club at a re-

Capture Free State Army Men

DUBLIN, April 6.—(By the Associated Press)—One hundred young men from Tralee, proceeding to Dublin to join the free state army, were intercepted today at Mallow, County Cork, where they were to change trains, by a strong party of Republicans. A clash occurred in which it is reported one of the free state recruits was wounded. All the free state men were then arrested and taken to the barracks at Duttevann, County Cork

DeValera Gains Foothold In Northern Ireland

BELFAST, April 6.—(By the Associated Press)—Eamon DeValera, during his visit to Londonderry, presided at a conference of the six county committee appointed by the Ard Fheis to advise concerning the policy to be followed in Ulster.

County Donegal, where the Republican leader now is, is the only portion of free state territory in Northern Ireland in which he has secured foothold, and he seems to be making rapid headway there.

It appears from a proclamation issued by the officer commanding the second brigade of the first northern division of the Irish Republican army that DeValera sympathizers in the brigade held a convention and decided to break away from the regular army.

Continued Outbreaks Of Violence

LONDON, April 6.—(By the Associated Press)—Dispatches from various points in Ireland tell of continued outbreaks of violence.

Two women flourishing revolvers held up a small car on the Donegal border and demanded to know if there was any Belfast merchandise on the train which they might burn. Nothing was tampered with, however.

Two automobile loads of armed men went to Ballyhaunis, County Mayo last night, says the Dublin Herald, entered the houses of two disbanded members of the Royal Irish Constabulary named Grauna and Butler and shot and killed Grauna in bed and seriously wounded Butler.

Shoot Officer Of The Army

The publicity department of Beggars' Bush Barracks near Dublin, quoted Captain Hurley of the I. R. A., who was operated on in a Dublin hospital for a wound as saying he was shot in the thigh and wrist in Galway by men who demanded from him the keys to the Renmore Barracks.

At Mullingar, a freight train was held up by men who carried off several barrels of whiskey and much food staff bearing labels of Belfast manufacturers. The foodstuff was distributed among the poor.

At Dungiven, Londonderry, eighteen motor cars, three motorcycles, a lorry, a tractor and several plows were destroyed by fire believed to be of incendiary origin.

Newspapers Burned

At Dundalk, South Ireland, all Belfast newspapers and much mail

(Continued on Page Eight)

FIRE SWEEPS 300-ROOM HOTEL

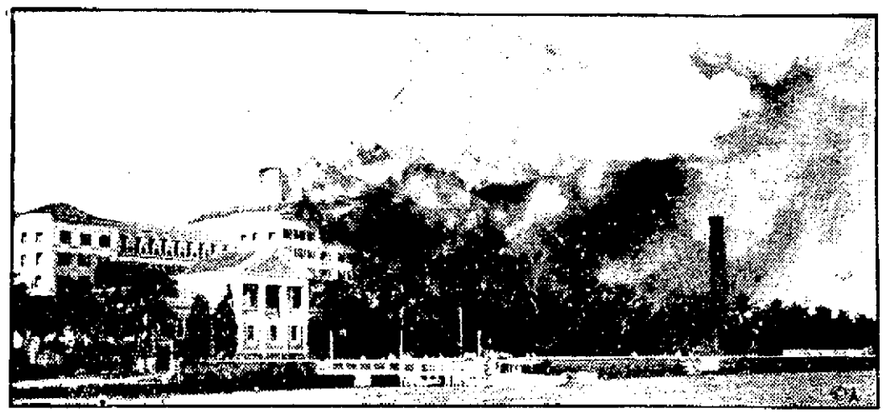

FIRE, starting in laundry of Colonial Hotel, 300-room resort at Nassau, British Bahamas, practically destroyed the fashionable hostelry and routed scores of American tourists. Loss was placed at $1,000,000. This picture was snapped by Fred Armbrister, Nassau photographer, and started on its way to The Times before the blaze was quenched.

Jos. Grafton Is Indicted For Bigamy

NEW YORK, April 6.—(By the Associated Press)—Joseph Donald Grafton, son of a wealthy furniture manufacturer, whose whereabouts are unknown to the police today, was indicted by a supreme court grand jury on a charge of bigamy and a bench warrant was issued for his arrest.

The indictment charged that Grafton had married Mary Margaret Laird, known on the stage as Peggy Davis, in this city, December 10, 17 days after he had gone through a marriage ceremony in Youngstown, Ohio, with Ellen Curley McIntyre.

Miss Davis, 17 years old, now is ill in a sanitarium here Her mother, with the Youngstown girl, appeared yesterday before the grand jury.

YOUNGSTOWN, O., April 6.—(By the Associated Press)—All possible sources of information here were canvassed again today in an effort to identify Miss Ellen Curley McIntyre, said to be a Youngstown girl, whose husband, Joseph D. Grafton, was indicted for bigamy today, but no one could be found who knows the girl or her mother.

Says Miss Rappe Told Her Arbuckle Attacked Her

SAN FRANCISCO, CAL., April 6.—(By the Associated Press)—The defense in the Roscoe C. (Fatty) Arbuckle manslaughter trial announced at the opening of court today that it rested its case. Its last witness was Arbuckle himself, who testified yesterday.

The prosecution said it was not ready to proceed with rebuttal testimony, which is expected to take at least two days, and a recess was ordered by Judge Lauderback, who said he wished to resume his work of reaching a decision on the motion of the defense to strike out certain testimony of Mrs. Virginia Breig.

Mrs. Breig, secretary of the sanitarium where Miss Virginia Rappe, whose death Arbuckle is accused of having caused, stayed in her last illness, testified that Miss Rappe told her the film comedian had made an attack on her. The defense contended no proper foundation had been laid for the introduction of this testimony.

AUTO SPEEDERS FINED

TOLEDO, O., April 6.—(By the Associated Press)—Nine automobile speeders were fined $10 each by Police Judge Gosline here yesterday. Judge Gosline issued a warning to all speeders that every offense would give the court license to boost the penalty fifty per cent.

LIMA—A fund of between $25,000 and $50,000, to wipe out an indebtedness of the Social Service Bureau is the object of a campaign just launched.

Olivia Stone's Fate Placed In Hands Of Jury

NEW YORK, April 6.—(By the Associated Press)—The case of Olivia M. P. Stone, charged with the murder of Ellis G. Kinkead, of Cincinnati, went to the jury at 11:28 o'clock today.

Supreme Court Justice Aspinall sent the jury out to deliberate after delivering a 48 minute charge. Final argument of the prosecution and defense ended late yesterday.

Miss Stone was obviously overwrought as Justice Aspinall read his charge. She wept and trembled nervously throughout the reading.

The justice gave the jurors the customary technical instructions and enumerated the six possible verdicts they might return—not guilty by reason of insanity; guilty of first degree murder; guilty of second degree murder; guilty of first degree manslaughter; guilty of second degree manslaughter, or not guilty.

He devoted particular attention to the defense of temporary insanity set up by Miss Stone's counsel, explaining to the jury that since some evidence had been introduced tending to show Miss Stone's reason was defective at the time of the slaying, it was up to the prosecution to show that she had no "disease of the mind."

He exhorted the jurors to "eliminate sympathy and prejudice" from their minds, explaining at the same

(Continued on Page Eight)

Southern Ohio Coal Exchange Operators To Hold Meeting

COLUMBUS, O., April 6.—(By the Associated Press)—A conference of members of the Southern Ohio Coal Exchange will be called within a few days to decide the attitude of the organization in regard to the invitation of Representative Nolan, chairman of the house labor committee, for a joint conference of operators and mine officials of the central competitive field in Washington, April 10, W. D. McKinney, secretary of the exchange, said today.

Efforts to get the operators into a conference yesterday failed, Mr. McKinney said.

Destroyed By Fire Quad Stove Plant

COLUMBUS, O., April 6.—(By the Associated Press)—Fire early today destroyed the plant of the Quad Stove Manufacturing Company here with a loss estimated by fire department officials at $150,000. Origin of the blaze is unknown.

OIL FRAUD IS BARED

BOSTON, April 6.—(By the Associated Press)—The arrest today of Charles M. Luden, an attorney, on an indictment alleging conspiracy with a score of other persons to use the mails to defraud, led government officials to reveal the outline of what they termed an oil fraud involving 31 oil companies and possible losses of millions to stockholders.

State Conference Of Credit Men's Ass'n. To Meet In Toledo

TOLEDO, O., April 6.—(By the Associated Press)—The state conference of credit men's associations will be held in Toledo, April 18, it was announced here today. Delegates from Cleveland, Cincinnati, Columbus Dayton, Akron, Youngstown and many other cities in the state will attend. Prominent among the speakers are Federal Judge John M. Killits, of Toledo, and J. H. Tregoe, national secretary of the credit men's associations.

MEXICAN OIL FIELDS BEING EXHAUSTED

MEXICO CITY, April 6.—(By the Associated Press)—"Exhaustion of the Mexican oil fields is a matter concerned with the very remote future, and present contemplated developments are such as to guarantee large continuous production for a long time," said Edward L. Doheny, president of the Mexican Petroleum Company, prior to his departure for the United States.

"With the proper encouragement and the generous treatment which we feel the Mexican government will give to the industry, it will be many decades before Mexico will cease to export oil on a large scale," the statement added.

LIMA—Mrs. Amelia Van Gunten will be Lima's first policewoman, receiving the highest grade in a civil service examination.

Establishes Postoffice In Workhouse For Love-Letters Of Men, Women Prisoners

WILMINGTON, DEL., April 6.—(By the Associated Press)—Flirtations between men and women prisoners at the New Castle county work house have reached such a point that Warden Plummer, rather than have them send notes secretly, has established a jail postoffice and censorship for love letters.

"It was the logical thing to do," said the warden. "Because men or women are in jail is no reason to think they won't fall in love. Lots of romances begin in prison.'

Warden Plummer, in an address before the Wilmington League of Women Voters, told of having discovered an "underground mail system" in the work house. Notes were hidden in food, in articles of clothing, or carried by 'trusties,' he said. "Sometimes men sent notes outside to have them hidden in cakes, pies and candy sent later to the girls.

"You can't blame the men for falling in love. There are some pretty girls in the work house. After they serve their time some of them may make good wives for some one. I know of one case where at least ten men have written they are ready to die for one girl imprisoned here.

'Wink at the underground letters? I guess not. We have an honor system, so I announced there would be a post office in the work house and prisoners could write to each other. Of course the letters are censored."

OPERATORS INVITE KANSAS MINERS TO WAGE PARLEY

PITTSBURG, KANSAS, April 6.—(By the Associated Press)—The Southwest Interstate Coal Operators' Association has invited the Kansas union miners to meet representatives of the association in a conference at Kansas City Monday to consider negotiations for a new contract.

Pittsburg Coal Producers Decline To Join Parley

PITTSBURG, PA., April 6.—(By the Associated Press)—The Pittsburg Coal Producers' Association today declined the invitation of Chairman Nolan, of the house labor committee to meet with the operators of Ohio, Indiana and Illinois and the officers of the United Mine Workers for a conference on the coal strike in Washington, April 10.

"We desire to say that we have definitely and finally determined that we will not again participate in a so-called central competitive field conference. We have already notified the secretary of labor of our determination and the reasons therefor," said the telegram sent to Mr. Nolan.

Strains Of Dixie Heard Down Smokestack Of Big Boilers Cause Rush Out

GREENVILLE, ALA., April 6.—(By the Associated Press)—Strains of Dixie from a band floating down the big steel smoke stack of the boiler he had entered to clean up with two other men, caused Soap Monroe, negro, to climb out again last night with some precipitation. There was no band in the vicinity when the distinct notes of the tune were caught also by Bert Harrison and Ed Corper, the other two, and the mystery was put down today as another phenomena of the radio world.

Although there are no experts to back the theory, it is believed that the big metal stack of the W. T. Smith Lumber Company, with its guy wires as the antennae, functioned as a complete receiving set during a radio concert delivered from some unknown point. A slight shunting of electrical current from that in use at the mill at the time is believed to have completed the apparatus.

HAMBONES MEDITATIONS

By J. P. Alley

Copy. 1922 by McClure Newspaper Syndicate.

FLYERS AHEAD OF SCHEDULE

LISBON, April 6.—(By the Associated Press)—Advices from St. Vincent, Cape Verde Islands, say that the Portuguese naval captains, Sacadura and Cortinho, will resume their trans-Atlantic flight at five o'clock the afternoon of April 11, according to present plans. They expect to arrive at the Island of Fernando Noronha, off the coast of Brazil, at 11 o'clock the next day, covering the 1,890 miles which constitutes the third and most hazardous leg of their flight from this city to Rio de Janeiro.

The hydro-airplane they are using is only able to carry gasoline sufficient for 18 hours' flight. The aviators arrived at St. Vincent two hours ahead of their schedule, making the flight from Gandobay, near Las Palmes, Canary Islands, at the rate of 148 kilometers (about 92 miles an hour.

TWO CITIES, JAILING SPEEDERS, CUT TRAFFIC ACCIDENTS IN HALF

By NEA

WORKHOUSE sentences curb speeders and reduce street accidents close to 50 per cent.

Experiences in Detroit and Cleveland prove it, in cold statistics.

Both cities are automobile centers. Both approximate a million population. Both have suffered a rapidly mounting death and injured list from traffic accidents, despite the efforts of safety committees, well-trained traffic squads of police, and educational campaigns.

It so happened that the traffic courts of Detroit and Cleveland were at about the same time placed under the jurisdiction of judges who believed jail sentences were the proper doses for traffic ordinance offenders. Both judges have courage. Irrespective of pulls, personages, or personal friendships these two judges have refused to let off traffic ordinance offenders with small fines and suspended sentences.

Accidents Cut

As for results:

In Detroit, where Judge Charles L. Bartlett presides over municipal court, street accidents have fallen off nearly 50 per cent as compared with a year ago.

In Cleveland, where Judge Alva R. Corlett is jailing even the first offenders under a new city traffic law, street accidents dropped 20 per cent the first week and Police Lieut. Martin Blecke, in charge of traffic, predicts a 50 per cent reduction as soon as the terrors of the new law have a chance to percolate thoroughly among the ranks of the "bandit drivers."

"One of our motorcycle men, who usually has 40 arrests a week," said Judge Corlett, "caught only two speeders going more than 27 miles an hour last week."

Women in Cleveland get workhouse terms the same as men.

"It makes no difference to the victim of an autoist whether the car is driven by a man or woman," said Judge Corlett in sentencing Mrs. Elizabeth Cheney, society woman, to two days in the workhouse for driving her electric automobile past a street car as four passengers got off.

Money and social prestige carry no influence in the Detroit court either. It was Judge Bartlett who sent John Duval Dodge to the workhouse for five days, where he washed dishes and shoveled coal. Dodge says he's cured.

"I'm going to settle down now and go into business," declared Dodge, who inherited $1,000,000. First he is going to build his wife a home in Grosse Point, fashionable Detroit suburb.

Figures Prove It

Actual figures in Detroit show

(Continued on Page Eight)

GETS JAIL SENTENCE

MRS. ELIZABETH CHENEY, Cleveland society woman who was sentenced to two days in the workhouse for violating traffic law.

HE SERVED JAIL TERM

JOHN DUVAL DODGE, Detroit millionaire who was sentenced to five days in jail for speeding.

Genoa Parley Delegates To Meet Sunday

GENOA, April 6.—(By the Associated Press)—Foreign Minister Schanzer has urged the chief delegates of the allied powers to be here Sunday for a meeting preliminary to the economic and financial conference, which opens Monday, M. Schanzer acted on the suggestion of David Lloyd George, British prime minister. Premier Facta will attend the conference for about a week, after which he will return to Rome, leaving M. Schanzer to direct the work of the sessions.

The Russian soviet delegation has arrived in Italy and is being escorted to Rapallo, by a specially detailed detective force. The Russians were met at the frontier by M. Vorovsky, Russian representative in Italy, and Count Ricotti, secretary to the foreign ministry. The latter greeted them in the name of the Italian government and informed them that diplomatic immunity and privileges would be extended to them during their entire sojourn in Italy.

It is expected the conference will last about two months. The program of the meeting will be set forth in a speech by M. Schanzer.

18 Months-Old-Child Operated On Successfully For Appendicitis

WARREN—The 18-months-old daughter of Mrs. Myrtle Giddings, of Southington, was successfully operated on for appendicitis.

Billy Butt-In

THE TIMES WEATHER MAN

The goose-bone weather prophets that have been predictin' so many floods are now blamin' this weather bureau for shuttin' off the rain just when they were gettin' ready to say, "We told you so." Here's for to-morrow:

OHIO — Generally cloudy with probably local showers tonight and Friday. Warmer in northwest portion tonight.

KENTUCKY — Generally cloudy tonight and Friday with probably local showers. Mild temperature.

The extremes in local temperature today were: High, 78; low, 58.

THE LYRIC

Tonight Tomorrow Saturday

Hamilton Theatrical Corp. presents

"THE MISTRESS OF THE WORLD"

A series of four Paramount Pictures

No. 4 "Saved by Wireless" with MIA MAY

The Mystery of the Ages!

Where was the Golden City of Ophir?—the splendid lost city of Solomon's day and Sheba's glory? The wonder city that scientists have sought for 3,000 years? You'll find it in this great picture! Its strivings and loves re-lived! Its beautiful women, its brave barbaric men. And then—

You'll see its slaves in murderous revolt— its splendor dashed to earth by an earthquake—its fabulous wealth carried off by soldiers of fortune, while science saves from the wrath of gods its spoilers!

A picture different from all you've ever seen before. More people! More settings! More thrills! More unforgettable events!

The Last of the Four in the Series of the Century!

The Mighty Climax of Four Mighty Screen Entertainments
Also Snub Pollard Comedy
And Latest International News

57

Digestible Delicious

Some other process might be cheaper—but the Heinz method of *oven baking* brings out the real bean flavor, retains the natural nutriment of beans and makes them digestible as well as delicious.

HEINZ OVEN BAKED BEANS *with Tomato Sauce*

Children's Week At Second Presbyterian

Following is the program for Children's Week, April 30 to May 7:

Sunday, April 30—The pastors will preach sermons of religious instruction to parents and children.

Monday, May 1—The mothers of the children in the Primary departments will meet at two-thirty p. m. in Second Presbyterian church.

Tuesday, May 2—The mothers of the children in the Junior department will meet at two-thirty p. m., in the United Brethren church.

Wednesday, May 3—The mother and children of the Cradle Roll and Beginner's departments will meet at two-thirty p. m., in the Trinity church.

Thursday, May 4—Will be parents' visiting day in the public school.

Friday, May 5—A party for the Primary and Junior pupils of each Sunday school in their respective churches.

Saturday, May 6—A big rally with good program in High School Auditorium.

Candidate For Representative

J. O. McManis, prominent West Union banker, has announced his intention to make the race for the Republican nomination for representative in Adams county in the August primaries. He has been active in Republican politics for the past few years and in 1920 was a delegate to the National Republican convention from this district. Several years ago he served as probate judge of Adams county.

Fix Date For Home Coming

May 3 is the date set for the Home Coming that is to be held by Portsmouth Council, Jr. O. U. A. M. Last night at the weekly meeting, when a communication from State Officer W. H. Clark was read, stating that May 3 was the earliest date state officers could be here, the Good of the Order Committee decided that the Home Coming should be held on that date. All neighboring Councils are to be invited to this big gathering of Juniors. A big program will be planned for that evening.

One application for membership was received last night and members made plans to attend a class initiation at New Boston Friday night.

Daily Average Crude Oil Production Of U. S. Shows Decrease Of 2,875 Barrels

NEW YORK, April 6.—The daily average crude oil production of the United States showed a decrease of 2,875 barrels for the week ended April 1, according to the weekly summary of the American Petroleum Institute. The estimated daily average production was 1,462,825 barrels, compared with 1,465,700 barrels the preceding week. Production increases were shown for Oklahoma, north Texas, gulf coast, Wyoming and Montana and California, but these were offset by the losses in Central Texas, North Louisiana, and Arkansas and Kansas.

In Oklahoma, production of the Osage nation is shown at 85,900 barrels, against 82,500 barrels, and output of the Lyons-Quinn pool was 58,600 barrels, against 51,750 barrels. The Mexia pool, Central Texas, is reported at 122,500 barrels, against 135,500 barrels; Haynesville, North Louisiana, 87,000 barrels, against 95,850, and Eldorado, Arkansas, 35,250 barrels, against 35,350. In the gulf coast field, West Columbia is reported at 33,700 barrels, against 37,000 barrels, and Orange county 21,500 barrels, against 20,300 barrels.

111 one-eleven cigarettes

10¢ for FIFTEEN

In a new package that fits the pocket—
At a price that fits the pocket-book—
The same unmatched blend of
TURKISH, VIRGINIA and BURLEY Tobaccos

Guaranteed by The American Tobacco Co. ★111 FIFTH AVE. NEW YORK CITY

Letters From Our Readers

Editor Daily Times:

Will you be kind enough to allow enough space in your valuable paper that I may make my words good?

As I read in your paper where some of our people in and around Portsmouth are kicking about the bad roads they have to travel, I am sorry to say most of them know nothing about bad roads.

As my business called me to visit Pond Creek and Otway, I had the opportunity to travel over some bad roads.

After spending most of the day with friends at the places mentioned above, I then started to Crabtree over what is known as Bloody Run hill. I came up the hill and found where at one time had been graded and placed in first class condition. But since has been let run down for the want of a little repair. I traveled on til I came to what is known as the J. C. Wash picnic grove and to my surprise my car begun to sink in the mud until all four wheels were as solid as mud could make them.

I pulled along this way it seemed to me one hundred yards and at last I stuck in one of the worst, muddiest places in Scioto county. I got out and started to find help when some good-hearted man (whom I did not know) came along and hitched his team to my car. He pulled me for at least one quarter of a mile, and a good man he was for when I went to pay him he refused and said all I ask is for you to speak a word in regard to this road that it may be repaired.

He said we can't get a doctor, or can't go to church and, in case of a funeral we have to hire teams to pull us through this particular place.

As I am personally acquainted with our present board of Commissioners and county surveyor and I believe we have four of the best Scioto county can furnish. As my business will not allow me to see each of those personally at this time I believe it will be a good policy for them to do unto others as you would have them do unto you and go out and investigate this road mentioned above and do something for those people who by their votes helped place them where they are now.

I trust I have offended no man by writing these few lines as I promised.

I remain a friend to the country man and believe in doing unto others as you would have them do unto you.

Thanking you in advance for all favors, I remain.

E. E. W.

Editor Times:

I read the letter published Tuesday by the hypocritical, whining reformer who composed his epistle of "Now Here's" and "Now Sir's."

Can a man of the twentieth century advocate such petty pleas as destroying dancing gardens or amusement places to save the souls of children.

That is a mere whim of a narrow [illegible] "Reformer." (Even Jimmy Thompson's bull dog, "Beans," hates a reformer who can do nothing but offer advice.) "If to do were only as easy as to know what were good to do, I can easier teach twenty what were good to be done than to be one of the twenty to follow mine own instructions." Is that not the way with you, Mr. Reformer? Or probably you can't dance, if so I understand why you would destroy the [illegible] sour grapes.

Mr. Reformer, you were much more interested in the altercation which [illegible] have ended in a fight, than [illegible] and girls of the present time [illegible] have been. You were looking [illegible] a fight to ensue where probably [illegible] principals of the scene did not [illegible]. Weren't you disappointed in not seeing a fight?

You referred to II Chron. 11:5. Very simple, indeed. You know the [illegible] can cite scripture for his purpose [illegible] could you.

Can you remember when mothers thought the best way to protect their children from sins and evil of the world was to keep them in ignorance [illegible] ways of the world? Has time [illegible] experience shown this to be the [illegible] way? Not to my estimation.

Raise a child in ignorance until he steps out into the world for himself, then he comes in contact with the world. If he does not know the vice which he must cope with he is nearly certain to sink in the indestructible mudholes of vice, because he cannot see them ahead in time to sidestep.

Teach us what sin is, show us the places of the devil, point out the mudholes to us and then teach us to avoid them.

Point out right from wrong and influence us to choose rightly.

A dance hall is not to be condemned. There is no evil in the hall nor evil in the dance. The evil is in the man's mind who does evil—destroy the devil and he won't think such.

Real sin itself is not committed so much in crowds as it is when people think they are unseen by people. Evil is not in the amusement places. They serve well to amuse people more simply than being alone or with one other or two who can think evil and influence one to do what he would not think in a crowd.

Think it over, Mr. Reformer.

I am sincerely,

U. D. C.

Fullerton, Ky., Mar. 8, 1922
The Portsmouth Daily Times,
Portsmouth, O.

Dear Sirs:

Please publish the following Resolutions of Respect:

We, the undersigned members of the Fullerton Council submit the following resolutions of respect to the memory of our esteemed co-worker and friend, Capt. G. W. Davis.

WHEREAS, God in his infinite wisdom has removed from our midst a man who will be missed in his home, in the municipal affairs of the town and in the meeting of this legislative body.

THEREFORE, Be It Resolved, That in Capt. G. W. Davis' death the town of Fullerton has suffered an immeasurable loss, his family has lost a kind and affectionate father and husband, also the Fullerton Council a tireless worker and advisor.

Resolved, That these resolutions be spread upon the minutes of this Council as a lasting memento to Capt. G. W. Davis.

W. S. MORRIS, PERRY BRYSON, JOHN RICE, A. J. FANNIN, Secretary, FRED W. FANNIN, Members of Council.

— Advertisemnt 6-1t

To Meet Friday

An important meeting of the Scioto County Agricultural Society will be held at the Lucasville fair grounds Friday at one o'clock. Every member of the society is urged to be present at this big meeting.

CARD OF THANKS

We wish to thank our friends and neighbors for their kindness and sympathy shown us during the sickness and death of our dear baby Carl Gilbert Luyt, Rev. L. N. Kayser for his words of consolation, the donors of beautiful flowers and Undertaker Mr. Windel for efficient services rendered.

FATHER, MOTHER, SISTER AND BROTHERS.

Advertisement 6-1t

NEWSPAPERS

Laying newspapers on the kitchen floor right after you have scrubbed it will prevent the tracking in of dirt while the floor is still damp.

George W. Smith Named New Postmaster At Wheelersburg

George W. Smith, well known Dogwood Ridge farmer, will be the new postmaster of Wheelersburg. His appointment to succeed the present incumbent, Miss Mattie Praither, was announced from Washington last night.

Mr. Smith is well known in Scioto county and will prove a worthy successor to Miss Praither, who has held the position for the past two years.

Major Dice To Talk At Legion Meeting

Tonight, at the regular meeting of James Dickey Post, American Legion, a talk will be made by Major Louis Dice, home after a four years' stay in France, Belgium, Italy and Switzerland. His talk is sure to be filled with interesting facts.

There will be several candidates present for initiation. An amendment relative to membership is also to come for discussion tonight. The granting of the use of the hall to the Spanish War Veterans during the state encampment in June will be considered.

Roller skates were invented in 1823.

Sunday Rest

The third commandment obliges one to rest on Sunday and to abstain from servile work. Rest is ordered to promote the health of man. Rest is commanded so that man may have nothing to hinder him from giving supreme worship to God. Labor, whether gainful or not, which requires labor of the body rather than of mind is forbidden. It is permitted to work on Sunday when necessity compels it for the honor of God, the good of our neighbor or our own necessity. Some must work in order that our churches be heated, that the sick be cared for and public utilities be kept going. Flood, fire, storm, may force one to work to save himself from great loss. There is no excuse to justify keeping stores open on Sunday.

Advertisement Portsmouth Catholic Citizens

HOW LONG WOULD IT TAKE YOU TO SAVE $300.00?

F. W. Woolworth, of Five and Ten Cent Store fame, began business on a capital of $300.

He acquired this amount by regularly putting aside a certain amount each week.

Perhaps, his vision of the value of five and ten cent pieces and the rapidity with which they grow, came to him through saving his small coins.

This Savings and Loan Company has been the means of hundreds of people "getting started." Come in and make your start.

THE ROYAL SAVINGS & LOAN COMPANY

Gallia Street On The Square
Office Open Until 5 O'clock P. M.
Tuesday Evening Until 8 O'clock
Saturday We Close At Noon

Save A Little Each Week

New Footwear for the Easter Promenade

The new shoes you need for Easter are here and every person wants them, of course. Most likely you haven't chosen yours yet and you will be delighted to know that our Easter displays, made up of the newest styles in street and more dressy footwear are very complete. They promise you footwear that is in itself distinctive, especially the smart strapped models for women, which will add greatly to the attractiveness of an Easter costume.

WOMEN'S PATENT ONE-STRAP SLIPPER, a new model with low heel and buckle fastener, a real beauty for $6.95.

WOMEN'S PATENT CROSS-STRAP SANDAL, low heel, welt soles, buckle fasteners, a snappy Easter model for $6.95.

WOMEN'S ONE-STRAP SLIPPERS, a beautiful number in brown kid, low heels and welt soles, exceptional in value and style, at $7.50.

WOMEN'S SPORT OXFORDS, made of smoked Elk and brown calf trimmings, rubber soles, a sure hit for $6.00.

WOMEN'S ARCH PRESERVER OXFORDS, two-tone brown and beige, a new spring number at $9.00.

Don't Forget The Children

Little tots want Easter footwear too and you should not forget that we specialize on shoes for the kiddies. We can supply you, with those narrow widths for the little ones. Bring your children here and let us fit their feet.

The Anderson Bros Co.

House Cleaning Time Suggests Things for the Home

This is harvest time for our housefurnishing department. There are so many home needs and it seems natural that these be supplied at house cleaning time. We can furnish you with all the accessories required for an A-1 job of house cleaning besides supplying the everyday needs of an everyday home.

GALVANIZED GARBAGE CANS, 4 gallon size at 69c; 6 gallon size, 89c and 8 gallon size, 98c.

WASH BOILERS with heavy copper bottom, deep rim cover and strong wood handles, $3.00 values for $2.19.

BATH ROOM STOOL, white enameled, $2.00 values for $1.48.

WHITE ENAMELED SAUCE PANS, with cover, 6 quart size, special 83c.

WHITE ENAMELED COFFEE POTS, hinged covers, choice of 2 or 3 quart size, for 89c.

BOSTON BAGS, made of split cowhide, in black or tan, inside pocket, special $1.89.

ALARM CLOCKS, nickeled case, minute hand, fully guaranteed, special $1.00.

CLIMAX WALL PAPER CLEANER for wall paper, fresco, kalsomine, 2 cans for 25c.

TEA KETTLES, made of solid copper, nickel plated, heavy wooden grip on strong bail, special $1.79.

GENUINE WAYNE WARDROBES, moth-proof, in 4 sizes, at $1.25, $1.50, $1.75 and $2.00.

WASTE PAPER BASKETS, fancy, all colors, just the thing for living or bed rooms, special $1.29.

FLOWER BASKETS, assorted colors and decorations, large loop handles, each basket with a tin lining to retain the water. Easter special $1.29.

The Anderson Bros Co.

COLUMBIA
THEATER OF DISTINCTION

TONIGHT ONLY
Positively Your Last Chance
To See This Picture

Robert Z. Leonard
presents

A shining story of true love, outlined in new gold against the vermillion velvet background of Parisian and New York night life.

SPECIAL TONIGHT ONLY
DAVISON'S
PEERLESS ORCHESTRA
With Special Program
At 7:00 And 9:00
Regular Prices No Extra
Too Good To Stay Away

Nothing Stronger Than "Non Alcoholic Apricot Cordial" Served At Dance Party

OKLAHOMA CITY, OKLA., April 6. (By the Associated Press) -Various phases of the slaying here of Lieutenant Colonel Paul Ward Beck, assistant commandant of Post field, Fort Sill, early Tuesday morning in the home of Jean P. Day, oil man, prominent attorney, were being developed today by county officials.

County Attorney Forrest Hughes declared he was investigating possible "hidden angles" of the tragedy. X-ray photographs definitely settled the question as to whether Colonel Beck was shot. Shattered fragments of a bullet were disclosed in the head of the army officer. The bullet appeared to have entered near the top of the head, above the right ear. It ranged down and forward.

Day has declared he struck Colonel Beck over the head with the revolver he obtained after he returned home and found the aviator struggling with Mrs. Day. The revolver was discharged accidentally, Day asserts, protesting that he did not intend to kill the army officer.

The liquor angle was also being investigated by County Attorney Hughes, as well as federal prohibition officers. Coroner McWilliams announced he found bottles and sliced oranges scattered about the room in which Colonel Beck was slain.

Mr. Day declared today that nothing stronger than non-alcoholic apricot cordial had been served at the midnight dancing party in the Day home preceding the tragedy. Both Day and Mrs. Day have announced they will take the stand to tell the story of the killing at the coroner's inquest, set for Saturday afternoon.

Tw oCompanies Respond

Smoke from trash burning in the backyard of the home of Miss Leona Arnold, 1321 Findlay street, caused neighbors to send in a fire alarm about four o'clock Wednesday afternoon.

The Seventh street and Gallia street firemen responded.

Hazelbeck will insure you.

"Gets-It"
For Corns
Costs Little

If so-called corn "cures" have only made your feet more sore and tender,

don't despair. For instant, complete, permanent relief is guaranteed by the new method. A few drops of "Gets-It" removes any old or new, hard or soft corn from any foot. It peels off in your fingers. Costs but a trifle—everywhere. Recommended by all druggists. E. Lawrence & Co., Mfr., Chicago.

Sold in Portsmouth by J. F. Davis Drug Company, The Fisher and Streich Pharmacy, Wurster Bros., Red Cross Pharmacy, Flood and Blake, and Stewart's Drug Store.

Your weekly wash snowier than ever

SNOWY bed-spreads, sheets and pillow cases. Plenty of clean clothes for all the family.

How proud you are of your freshly laundered things, but what endless rubbing it meant before you used this entirely new kind of soap!

An hour's soaking in Rinso suds does more than all the soaking with ordinary soap and all the hard rubbing you used to do.

After soaking, only a few pieces need any rubbing at all. A little dry Rinso rubbed on these gets them clean as can be, and not a thread is weakened.

Rinso is the great soap maker's answer to women who want a soap to do the family wash as easily and wonderfully as Lux does fine things. Rinso is sold everywhere. Get it today—at grocery and department stores. Lever Bros. Co., Cambridge, Mass.

NOTE—In *hard* water it takes from ¾ to 1 package of Rinso to make good suds. In *very hard* water you will need from 1½ to 2 packages to a tub to get the big lasting suds that loosen all the dirt.

"Conditions Appalling, We Are Going To Clean House" Says Scythe Swinging Elmer Dover

Elmer Dover, for many years a prominent resident of this city is enacting a conspicuous role in the "spring housecleaning," which has just started in Washington and may spread from the engraving department to the revenue bureau and prohibition department.

A special from Washington says:

The "efficiency engineer" in charge of the swinging scythe, is Elmer Dover, sometime employe of the Republican national committee, more recently bearer of personal messages between President Harding and President Obregon of Mexico, and lately appointed an assistant secretary of the treasury. Dover makes no bones about his mission.

"We are going to Hardingize the government, if you like," he informed newspaper men at the White House. "Conditions in some of the departments are appalling and we are going to clean house."

It is the "key" positions in the government service on which administration axes will fall heaviest, it became known today. These are semi-executive positions of more or less responsibility, and averaged between $3,000 and $5,000 a year in salary. The Republicans charge that most of these positions are held by Democratic appointees, that they should not be classed as civil service positions at all, that they are administered with wartime laxity.

Already nearly 500 men have been discharged or shifted about in the various service, 300 in the internal revenue bureau and the scythe has just begun to swing according to the Republicans.

River News

The Ohio river continued falling in the Portsmouth district Thursday morning when a stage registered 35.5 feet. The fall amounted to 2.7 feet in the 24 hours ending at 7 a. m. Thursday morning.

Chris Green passed up this city for Huntington and is due to have tonight on the return trip. He is due at 5 a. m. Friday for Cincinnati.

Odorless powder is being featured by a German concern which, it is claimed, will render clothes mothproof.

Personal Property Tax Notices Mailed

County Auditor Roy Coburn and his force of assistants have completed their work of preparing personal tax notices for mailing to such persons as listed property for taxation for the year 1921.

These returns properly filled out and sworn to should be returned to the office of the Auditor as soon as possible in order to expedite the work of handling these returns.

The mailing of these blanks to each property owner is only a courtesy of the office and failure of the owner to receive proper blanks is not an excuse for not listing personal property as the law now requires each property owner to secure blanks necessary and make proper return at the office of the County Auditor before May 1st of each year. Failure on the part of the owner to list before this date forfeits his right to the one hundred dollar exemption and may subject him to a further penalty of fifty percent.

If property owner fails to make return by May 1st, then the Assessor will call, and as a penalty the property owner suffers the loss of any statutory exemption, may be subject to further penalty and in addition to this lays heavier burden of taxation on taxpayers in general by reason of the extra costs incidental to such listing by the assessor.

Personal property is defined as any property, other than real estate, that has any value in itself, and includes every form of chattel property.

Each individual listing personal property is entitled to an exemption of $100.00 in personal property to be deducted from the total value of property listed and not from any one item.

Executors and administrators of estates, incorporated or unincorporated companies, firms and partnerships are not entitled to this exemption. Only one exemption may be allowed in the same family unless different members thereof own and list separate property.

After property owner receives blank by mail or otherwise, the same should be promptly filled out, all questions being answered without reservation and all property listed at its true value in money. Next take the blank to some person qualified to administer an oath, and swear to the return you have made or caused to be made. If you take the blank to any assessor in your county, he will administer the oath without charge. The County Auditor or any of his deputies will also administer the proper oath without charge. The failure to make oath that your return represents all of your personal property at its true value in money is most severe and property owners attention is called to the section of law covering this and printed on page 4 of tax return.

After making oath, mail or deliver the tax return to County Auditor on or before May 1st, 1922.

Particular attention is called to the listing of automobiles by their owners. In the past, several owners of automobiles have evaded listing of them for taxation; this evasion being made possible in several cases for the reason that the County Auditor had no means of determining actual owners of such machines, other than such information as might be gathered from general information. This year the Secretary of State has certified to the County Auditor a duplicate of all applications for automobile license. This gives the Auditor the make, style, and year's model of each automobile in the county, together with the name and address of the owner of the same. This will make it practically an impossibility to evade the listing for taxation. All owners will take notice of this fact and be governed accordingly.

Anyone not receiving tax notice by mail may secure them at the office of the County Auditor, upon request, either in person or by mail. The County Auditor requests that all persons file proper returns at their earliest convenience. In so doing, they will greatly assist in the work of caring for these returns in his office.

Auto Stolen; Is Recovered

Harry Goad, 1511 Gallia street, complained to the police Wednesday night that his touring car which he left in front of the Selby recreation rooms on Gallia street, had been stolen while he was inside bowling. The police later found the machine at Front and Union streets where it had been abandoned. The car had probably been taken by joy riders.

Drive a Hupmobile for safety.

McCoy Seeks Senatorial Toga

Representative C. F. McCoy, of West Union, is out with an announcement as a candidate for the Republican nomination for State Senator from the Seventh Senatorial district, composed of Scioto, Adams, Pike and Jackson counties.

Mr. McCoy has represented Adams county in the state legislature for the past four years and he has been assured of strong support in his home county for the senatorship. He plans to make an active campaign in an effort to win the seat in the upper house of the General Assembly now held by C. K. Patterson of Piketon.

Mr. McCoy, who is a retired attorney, is quite well and favorably known in this city. He served three terms as prosecuting attorney of Adams county.

Twenty-four Years Ago

A boxing contest was staged in a room in the rear of Cunningham's barbar shop in the East End and the work of Lee Startzman was a feature of the program. He biffed his opponent so often that the latter cried quits.

Dr. Ed Gates and wife arrived for a visit with his parents, Mr. and Mrs. W. W. Gates, of New Boston. They were on their honeymoon, having been married in Grand Rapids.

Captain J. M. Heistand, of Hillsboro, arrived in the city for a visit with his daughter, Mrs. Will Reed, of East Second street.

Audubon Valjean left for Anaheim, California, to join his father, J. E. Valjean, former editor of The Blade.

It was announced that the Standard Shoe Company contemplated moving to Muncie, Ind.

A license to wed was issued to Lyons Cooper and Alice Fultz.

Photographer Gillett took a picture of the employes of the Drew-Selby & Company shoe factory as they left the factory at the noon hour.

Hon. A. R. Johnson, of Ironton, was in the city to attend the funeral of Judge Dawson. While here Mr. Johnson incidentally completed arrangements for the entertainment of himself and friends at the Biggs House during the congressional convention.

This Is Settled

NEW YORK, April 6. Executive committee of the U. S. Golf Association announced restoration of the stymie and the banning of the steel shaft clubs from tournament play.

Germany produces 2000 varieties of sausages.

Mourns Loss Of Faithful Companion

Jack Brafford, 13-year old son of Mr. and Mrs. George Brafford, 812 Court street, is in deepest grief over the tragic death of his bull pup, Joe, that was killed yesterday morning when struck and run over by a small truck driven by a taxi driver. The fatal accident that claimed the four-months-old puppy that was a faithful playmate to not only Jack Brafford, but all the children of the neighborhood, was not one that could easily be forgotten by the proud owner.

Yesterday afternoon in his school room his teacher was reading a story of a loving and faithful dog and after holding back the tears as long as possible little Jack broke down and let the tears flow. A chum mate had to inform the teacher of Jack's grief and then he was allowed to go home. Jack wishes his friends to know the cause of his grief and today in big printed letters that covered a sheet of school tablet paper, brought to the Times office the following: "Joe, My Dog Had His Life Crushed Out On April 4, 1922, by a small truck." It was signed by Jack Brafford, 812 Court street.

The Truth About Eczema and Piles

Thousands and thousands of people, says Peterson of Buffalo, are learning every week that one ounce box of Peterson's Ointment will abolish eczema and banish piles, and the grateful letters I receive every day are worth more to me than money.

I had eczema for many years on my head and could not get anything to stop the agony. I saw your ad and got one box and I owe you many thanks for the good it has done me. There isn't a blotch on my head now and I couldn't help but thank Peterson for the cure is great." Miss Mary Hill, 420 Third Avenue, Pittsburg, Pa.

"I have had itching piles for 15 years and Peterson's is the only ointment that relieves me, besides the piles seem to have gone." A. B. Roger, 127 Washington Avenue, Racine, Wis.

Use Peterson's Ointment for old sores, salt rheum, chafing and all skin diseases. Druggists recommend it. Mail orders filled by Peterson Ointment Co., Inc., Buffalo, N. Y. Advertisement.

ATTENTION

The War Is Over
We are furnishing a good meal for

25 CENTS

Come in and see us. We will treat you right.

Frank And Jim's
QUICK LUNCH
529 Second St. Portsmouth, O.

FIELD GLASSES
and binoculars
837 Gallia Street Call 162 for Appointment
BENNETT-BABCOCK CO.
OPTICIANS

DID YOU EVER FIGURE
That it is not so much what you pay for your clothing as it is who makes 'em that counts in the long run. And we don't charge any more for good clothes. See our elegant line of pure woolens.
THE THREE LITTLE TAILORS
839 Gallia Street Phone 489-X

Six Per Cent Per Annum
Twice A Year For 30 Years
Don't Take Less

Your Savings With Us Means
HIGHER INTEREST
GREATER SAFETY
MORE HOMES
LOWER RENTS
FEWER IDLE

A SAVINGS ACCOUNT WITH US WILL HELP SOLVE THE HOUSING PROBLEM

The Portsmouth American Building and Loan Association Company

ASSETS, JANUARY 1ST, 1922 .....$1,338,733.70
RESERVE AND UNDIVIDED PROFITS ..$..63,600.00
John W. Berndt, Secretary
With Edgar F. Draper & Co.
OFFICE: MASONIC TEMPLE

She could eat anything—
without indigestion or sleeplessness

FOR a long time she had been troubled with gas after her evening meal. The distress was most painful after eating potatoes or other starchy foods, of which she was very fond.

Then she started taking two cakes of Fleischmann's Yeast every night between her evening meal and bedtime. She poured about a half cup of boiling hot water over the yeast cakes, stirred them thoroughly, added a little cold water and drank.

She found she could eat anything and sleep splendidly afterward.

Thousands of men and women are finding that Fleischmann's Yeast corrects stomach and intestinal troubles. It promotes the flow of bile and pancreatic juice. It is rich in the appetite-stimulating vitamin, so that appetite is always kept normal and you are protected from indigestion.

Add 2 to 3 cakes of Fleishmann's Yeast to your daily diet. You will find that your whole digestive system is greatly benefited. Place a standing order with your grocer. He will deliver it regularly.

JUST RECEIVED

New House Dresses
Bungalow Aprons

Made of fine quality Dress Ginghams in checks, stripes and small plaids, all fancy trimmed and well made. Prices ranging from $3.00 to $6.75.

Bungalow Aprons made in all the new light shades, in percales, $1.79 to $2.75.

Special lot regular $2.25 values reduced to $1.69.

New Silk Sweaters in black, navy, coral from $7.50 up to $11.50 each.

New Silk Dresses in all the latest models at prices that defy competition.

New Shirt Waists in cotton and silk at new low prices.

A. Brunner And Sons
909-911 Gallia Street

Kellogg's Corn Flakes touch-the-spot any hour of day or night

"Bobbie dog, guess it makes you hungry, too, to see me eat a great big bowl of Kellogg's for breakfast every morning! But I can't spare any today, Bobbie; honest I can't!"

You can't resist the appeal of Kellogg's Corn Flakes! Pour out a bowl brim full of Kellogg's—big, joyously brown, crisp and crunchy! Was there ever such an appetite treat! And, such a flavor! A breakfast or lunch or supper thrill for big folks as well as little ones.

Get KELLOGG'S Corn Flakes for sure—because Kellogg's are the original Corn Flakes and so deliciously good and so superior in every way that your delight will be boundless. Please understand that Kellogg's are never tough or leathery or hard to eat—they're always crispy!

Kellogg's are sold only in the RED and GREEN package bearing the signature of W. K. Kellogg, originator of Toasted Corn Flakes! NONE ARE GENUINE WITHOUT IT! Have Kellogg's for breakfast tomorrow!

Kellogg's CORN FLAKES

Also makers of KELLOGG'S KRUMBLES and KELLOGG'S BRAN, cooked and krumbled

Not Garden Variety; Oh, Dear, No!

Special to Times

GREENUP, Ky., April 6—While plowing a garden here recently a worm was brought to the surface which proved not to be of the common garden variety, but that of a "worm" or coil used in making whiskey.

Jurymen Will Return To Cincinnati Monday

W. L. B. Jack, Ben Dillon, George Mault, Frank Watkins, of this city, Howard Duncan of McDermott and George Walsh of Otway, have returned from Cincinnati, where they reported for service on the United States District Court petit jury. They were released temporarily and are to report next Monday for service.

Jacob Linck and Louis Baker are serving on the petit jury this week. John Dice is serving on the grand jury. Others from this district called for the petit jury are Ben Yeager, Lucasville; William F. Wymer, Ironton; C. E. Kirker, Manchester; B. R. Wright, Peebles; H. V. Tolle, West Union; and John Hill, Ironton.

Has Recovered

James McMahon, N. and W. engineer and who lives on Gay street is so much improved that he plans to return to the throttle shortly.

Piles

Can't Be Cured from the Outside.

External treatments seldom cure Piles.

Nor do surgical operations.

The cause is inside—bad circulation. The blood is stagnant, the veins flabby.

The bowel walls are weak, the parts almost dead.

To quickly and safely rid yourself of piles you must free the circulation—send a fresh current through stagnant pools. Internal treatment is the one safe method. Ointments and cutting won't do it.

J. S. Leonhardt, M. D., a specialist, set at work some years ago to find a real internal remedy for piles. He succeeded. He named his prescription HEM-ROID, and tried it in 1000 cases before he was satisfied. Now HEM-ROID is sold by druggists everywhere under guarantee. It is a harmless tablet, easy to take, and can always be found at Worster Bros., who will gladly refund the purchase price to any dissatisfied customer.—Advertisement.

ORDER FLY SCREENS NOW FROM

THE YARDLEY SCREEN & WEATHER STRIP CO.

715-725 GUSTAVUS LANE, COLUMBUS, OHIO

Wood frame door, window and porch screens, Cin-Man-Co metal frame window screens, metal weather stripping and calking for old and new buildings.

ESTIMATES FURNISHED CHEERFULLY

BEGIN HERE TODAY

After eight years of married life, MARK SABRE discovers that he had cut himself off from human sympathy and appreciation. His prosaic and snobbish wife, MABEL, fails to understand his poetic temperament. At the firm of Fortune, East and Sabre, school and church outfitters, Sabre is undermined by jealousy and a partnership, once promised to him, is promised to an associate.

TWYNING. Suddenly one who understands him returns to his life. This is

NONA, an old sweetheart, now the wife of the dashing Lord Tybar. Sabre learns that she is unhappy with Tybar and Nona tells him that she chose wrong: "I ought to have married you, Marko." The breach between Mabel and Sabre widens. Then Sabre learns that Twyning has become a partner.

GO ON WITH THE STORY

II

Sabre remained standing at his desk. He had a tiny ball of paper in his hand and he rolled it round between his finger and thumb, round and round and round and round ....In his mind was a recollection: "You have struck your tents and are upon the march."

He thought, "This has been coming a long time ..... It's my way of looking at things has done this. I'm getting so I've got nowhere to turn. It's no good pretending I don't feel this. I feel it most frightfully .... It was rottenly done. Behind my back. Plotted against me, or they wouldn't have sprung it on me like that. This frightful feeling of being alone in the place. More empty at home .....And now there's this. And I've got to go back to that. .....'You have struck your tents and are upon the march' .....Yes Yes ....."

He suddenly recollected Nona's letter. He took it from his pocket and opened it; and the second event was discharged upon him.

She wrote from their town house: "Marko, take me away—Nona."

His emotions leapt to her with most terrible violence. He felt his heart leap against his breast as though engine of his tumult, it would burst its bond and to her. He struck his hand upon the desk. He said aloud, "Yes! Yes!" He remembered his words, "If you ever feel you can't bear it, tell me.—Tell me."

He began to write plans to her. He would come to London tomorrow ....She should come to the station if she could; if not, he would be at the Great Western Hotel. She would telephone him there and they could arrange to meet and discuss what they should do ..... He would like to go away with her directly they met, but there were certain things to see to. He wrote, "But I can only take you—"

His pen stopped. Familiar words! He repeated them to himself, and their conclusion and their circumstance appeared and stood, as with a sword, across the passage of his thought. "But I can only lead you downwards. I cannot lead you upwards ....."

As with a sword

He sat back in his chair and gazed upon this armed intruder to give it battle.

III

The morning passed and the afternoon while he sat, no more moving than to sink lower in his seat as the battle joined and as he most dreadfully suffered in its most dreadful onsets. Towards five o'clock he put out his hand without moving his position and drew towards him the letter he had begun. The action was as that of one utterly undone. He very slowly tore it across, and then across again, and so into tiniest fragments till his fingers could no more fasten upon them. He dropped his arm away and opened his hand, and the white pieces fluttered in a little cloud to the floor.

Presently he drew himself up to the table and began to write, writing very slowly because his hand trembled so. In half an hour he blotted the few lines on the last sheet:

".....So, simply what I want to do is to let our step—if we take it—be mine, not yours. We shall forget absolutely that you ever wrote. It's as though it had never been written. On Tuesday I will write and ask you, 'Shall I come up to you?' So if you say 'Yes' the action will have been entirely mine. It will start there. This hasn't happened. And during these days in between, just think like anything over what I've said. Honor can't have any degree, Nona, any more than truth can have any degree; whatever else the world can quibble to bits it can't partition those: truth is just truth and honor is just honor. And a marriage vow is a pledge of honor, and if one breaks it one breaks one's honor, never mind what the excuse is. There's no conceivable way of arguing out of that. That's what I shall ask you to do on Tuesday and I'm just warning you so you shall have time to think beforehand."

He took his pen, and steadied his hand, and wrote:

"And your reply, when I ask you, whichever it is, shall bring me light into darkness, unutterable darkness.—M."

He could hear the homeward movements about the office. It was time to go. He wheeled his bicycle to the letter box at the corner of The Precincts. As he dropped in his letter, the evening edition came bawling around the corner.

AUSTRIA DECLARES WAR ON SERVIA

He shook his head at the paper the boy held out to him and rode away. What had that kind of thing to do with him?

IV

Unutterable darkness! He lived within it during the days that followed while he awaited the day appointed to write to Nona again. Whatever she said when he asked, whichever way she answered him, he would be brought relief from his intolerable stress. If she maintained honor above love, his weakness, he as the presence of another brings enormous support to timidity; if she declared for love his mind surged within him at the imagination of bursting away once forever the squeamish principles which for years, hedging about his conduct on this side and on that, had profited nothing those on whose behalf they had been erected and his own life had desolated into barrenness.

"I SAY, IT'S WAR!"

He was little disposed to divert attention to the international disturbances which now were rumbling across the newspapers in portentous and enormous headlines. Ireland was pressed away. It was all Europe now—thrones, chancelleries, councils, armies.

The cauldron whose seething and bubbling had entertained some, fidgeted some, some nothing at all concerned, suddenly boiled over, and poured in boiling fat upon the flames of every man's concerns.

On Friday the Stock Exchange closed. On Saturday Germany declared war on Russia. In Sunday's papers Sabre read of the panice run on the banks, people fighting to convert their notes into gold. One London bank had suspended payment. Many had shut out failure only by minutes when midday permitted them to close their doors. People were besieging the provision shops to lay in stores of food.

And poured in flames upon the hearth of every man's concerns ....

All his concerns, the crisis with Nona, with his honor and his love, that awaited determination, were disputed their place in his mind by the incredible and enormous events that each new hour discharged upon the world.

V

The news of Tuesday morning caused him at six o'clock in the evening to have been standing two hours in the great throng that filled Market Square gazing towards the offices of the County Times. Our mobilization, our resolve to stand by France if the German fleet came into the Chanel; lastly, most awfully pregnant of all, our obligations to Belgium—that had been the morning's news. That afternoon the prime minister was to make a statement.

A great murmur swelled up from the waiting crowd, a great movement pressed it forward towards the County Times offices. On the first-floor balcony men appeared dragging a great board faced with paper, on the paper enormous lettering. The board was pulled out endways. The man last through the window took a step forward and swung the letters into view.

PREMIER'S STATEMENT

ULTIMATUM TO GERMANY EXPIRES AT MIDNIGHT

Sabre said aloud, "My God, War."

As a retreating wave hurshly with drawing upon the reluctant pebbles, there sounded from the crowd an enormous intaking of breath. An instant's stupendous silence, the wave poised for return. Down. A shattering roar, tremendous, wordless. The figure of Pike, the editor, appeared upon the balcony, in his shirt sleeves, his long hair wild about his face, in his hands that which caught the roar as it were by the throat, stopped it and broke it out anew on a burst of exultant clamor. A Union Jack. He shook it madly with both hands above his head. The roar broke into a tremendous chant, "God Save the King."

CHAPTER III

I

HE approached Penny Green and realized for the first time the hard pace at which he had been riding. And realized also the emotions which subconsciously had been driving him along. All the way he had been saying "War." What he wanted most terribly, was to say it aloud to someone. He wanted to say it to Mabel. He had a sudden great desire to see Mabel and tell her about it and talk to her about it. He felt a curiously protective feeling toward her. He ran into the house and into the morning room. Mabel was not there. It was almost dinner time. She would be in her room. He ran upstairs. She was standing before her dressing table and turned to him in surprise.

"Whatever—"

"I say, it's war!"

(Continued in Our Next Issue)

Yeast users: This new pure yeast does not cause gas!

Yeast users troubled by weak, disordered or delicate stomachs will find gratifying relief in Yeast Foam Tablets. They have all the tonic value of baking yeast—and this great advantage: *They do not cause gas or belching.*

* * *

"I can't eat yeast: it upsets my stomach."

"I'd like to be able to eat yeast, for I know how much it would help me, but I simply *cannot* eat it."

"It upsets my stomach, fills me up with gas and causes me terrible distress!"

How often we have all heard those familiar words!

Especially from people who have weak stomachs and chronic indigestion.

Baking yeast does cause gas

The fact of the matter is, of course, that the common baking yeast *does* cause fermentation.

If it didn't it wouldn't be baking yeast, because the chief purpose of baking yeast is to generate gas so that the bread will be full of "gas holes" and therefore light and fluffy.

This new yeast doesn't cause gas

For those thousands of people who would eat yeast for its splendid health-building properties—if they only could—we have good news!

Yeast Foam Tablets do not cause gas.

And this further news: that these tablets are pure whole yeast and that they have all the therapeutic and tonic properties of baking yeast.

High vitamin content in small dose

Yeast Foam Tablets contain no drugs or other ingredients.

They are from 4 to 5 times as concentrated as the ordinary baking yeast which insures the necessary vitamin potency in a much smaller dose.

Every lot of Yeast Foam Tablets is carefully tested and proved to possess a high and uniform vitamin power.

Extraordinary advantages of Yeast Foam Tablets

The only pure, whole yeast in easy-to-take tablet form.

They contain no drugs or other ingredients.

They do not form gas nor cause belching.

They are the only pure, whole yeast suitable for children; they do not cause fermentation.

Each lot is tested to insure high and uniform vitamin potency.

What to take Yeast Foam Tablets for

At the first signs of vitamin deficiency—loss of appetite; indigestion; loss of weight and physical endurance; anaemia; unhealthy skin; constipation; nervousness; etc.—get a bottle of Yeast Foam Tablets from your druggist and take them regularly for a few weeks.

You will be agreeably surprised at their prompt and notably tonic effect on the whole body.

Made by makers of Yeast Foam

Yeast Foam Tablets are made and guaranteed, both as to purity and vitamin content, by the Northwestern Yeast Company—the world's largest manufacturers of dry yeast and the makers for 45 years of the famous baking yeasts, Yeast Foam and Magic Yeast.

They are sold by druggists everywhere.

Avoid untested "vitamin products"

The great popularity of yeast and its remarkable health-building properties have been seized by patent medicine manufacturers, many of whose products are untested and do not possess enough yeast to have sufficient vitamin potency.

When taking yeast, be sure to get it in its purest and most potent form.

To the medical profession

Yeast Foam Tablets meet your requirements; they are what you've been looking for; they have all the tonic properties of baking yeast—and this big outstanding advantage: *they do not cause fermentation.*

Northwestern Yeast Company, Chicago
Makers of the famous baking yeasts, Yeast Foam and Magic Yeast

Yeast Foam Tablets

the only pure whole yeast in convenient tablet form

NOW PLAYING—TONIGHT

EASTLAND THEATRE

Positively the most thrilling production that has ever been shown here — just ask anyone who saw it yesterday.

Four Shows Each Day At
1:30—3:15—6:30—8:30

PRICES

Matinees 10c and 20c

Nights 15c and 30c

Special "Thunderclap" Orchestra Under The Direction Of Wm. Spitzer

Orchestral Features

CENTURY COMEDY

The Fashion

Our Resident Buyer Responded Nobly to our Wire for

More New Coats and Wraps

Here they are awaiting your choice—correct in every detail both as to style and fabric.

The Coats

Herringbone and Poline Sport Coats, in swagger, mannish styles at only

$16.00

Sport Coats of chinchilla, polo, and tweed, balmacaan shoulders, odd new patch pockets, double breasted styles, and really tailored

$28.00

Real Camelhair and Scotch Tweed Coats in mannish styles at

$36.00

The Wraps

Following the new silhouette in cleverly fashioned sleeves (or no sleeves at all—just large arm drapes), odd new collar effects, these wraps will charm you to a quick decision to select one at once.

Materials: Shawsheen, luxuria, stevola, veldyne and twill cord.

Shades: Malay, tobacco, copper, rust, Eagle brown, navy, corsair blue.

Pricings are low where workmanship and materials are considered.

$26 to $75

YOUR NEW FROCK, TOO

For Easter And Spring Wear Should Be Chosen At Once

Our dress section is very busy these days as the present rage for coats make the frock an essential part of the wardrobe. We feel highly flattered by the many favorable comments passed on the beauty and style of those lovely garments. Crepe rantons, crepe sponges, crepe knits, and taffeta are here in abundance, both in youthful, girlish styles and maturer modes.

Whether your choice be a bright cotan, a rich mohawk, a dainty periwinkle, or the more subdued navy, brown or black, your frock is here awaiting your selection.

Alterations Free—All we ask is Time

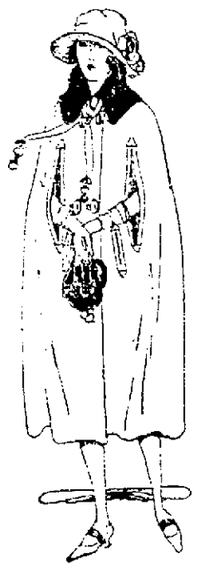

Pictured Above Is A Velour Cape At Only

$10.00

The Fashion

Miss Dolly Wise

She is here to answer any and all questions concerning love, matrimony, troubles, woes, etiquette, etc. Inquiries should be addressed to Miss Dolly Wise, care The Daily Times, Portsmouth, Ohio.

Dear Dolly—I understand that the government is giving Homestead land to ex-service men in Alberta and British Columbia. Please advise if this is so, and wher I could write to get full particulars.

C. E. R.

You might write to Arthur P. Davis, Director of Reclamation Service, Interior Department, Washington, D. C.; George Otis Smith, Director U. S. Geographical Survey, Interior Department, Washington, D. C.; William Spry, Commissioner General Land Office, Interior Department, Washington, D. C. The Chief Game Warden of Victoria, British Columbia, might also be able to give you some information on this subject. Attorney Henry T. Bannon can also give you some first hand information about this country, as he has made several hunting trips to British Columbia and expects to make another one shortly.

Dear Dolly—In answer to the letter from the T. B. Patient in Tuesday night's paper, I will say that I think Mt. Vernon Sanitarium is the best in the state, for there are patients there from Cincinnati, and if Dr. Rockhill's treatment was so good they would have gone there. I think Mt. Vernon is a wonderful place. I was there for two months and a half, and I was not able to work for three months before I went. I took the rest cure at home for about two months after I came back from Mt. Vernon and now I am well and working every day.

ONE WHO KNOWS.

Dear Miss Wise—I have a willow porch swing that I would like to clean before hanging. Can you tell me what will clean it satisfactorily?

TIMES READER.

You can clean it by scrubbing with a stiff brush dipped in salt water.

Dear Dolly—Is the Zoo in Cincinnati open now, and is there a gun repair shop in Portsmouth?

TIMES READER.

The Zoo is open every day in the year for sight-seers, but the amusements will not open until the latter part of April or early in May, depending upon the weather. There is no gun shop here, but I imagine any of the machine or repair shops could fix a gun. Inquire at the library for your other question.

Dear Miss Wise—Will you please tell something that will set the color in red material. A few weeks ago you had in the paper that a teaspoon of oxgall would do it, and I went to the drug store to get it and they did not handle it. Do you know of anything else that will do?

EAST END READER.

Salt will set the color in browns and reds. A half cup to a gallon of water or a little over will do.

Dear Miss Wise—I wish you would print a recipe for making bran bread. I have been advised to eat it for my health and I do not know how it is made.

MRS. X. Y. Z.

One quart of bran (not packed down), one pint white flour, one pint buttermilk, one half cup molasses, one teaspoon soda, one teaspoon salt. Stir well together and bake one hour. Sour milk may be used if buttermilk is not obtainable.

Dear Dolly—What is the average temperature for each month of the year in or around Portsmouth, Ohio, especially for January and July?

D. E. M.

I have no record of the local temperature for January and July. You might be able to get the average for these months from Dr. Harry A. Schirman. The average temperature for July in the state is 73.1 degrees. For January it is 27.7 degrees.

Dear Miss Wise—I have heard so much about corn beef that I would like to taste it. Can you tell me how it is made?

HINTY.

Take five pounds of any good cut of beef, seven tablespoons of salt, three tablespoons of brown sugar, two teaspoons of salt peter. Put this in enough cold boiled water to cover and let stand five or six days, then cook with or without a pot of cabbage. Better invite "Higgs" to come and help you eat it.

INFLUENZA
As a preventive, melt and inhale night and morning—
VICKS VAPORUB
Over 17 Million Jars Used Yearly

IN SOCIETY

Local friends of Miss Edith West and Mr. Carl Blankenmeyer will be interested to learn of their marriage which took place in Wooster, Ohio, this morning at half after ten o'clock.

The ceremony was performed at the parsonage of the First M. E. Church with the pastor, Rev. Vernon W. Wagar officiating. The beautiful ring ceremony was used, adding dignity and impressiveness to the scene. The attendants were Miss Merle West and Mr. Meyers Eis. The attractive young bride was costumed in a handsome tailleur of blue poriet twill with corresponding accessories. Her bridal bouquet was a corsage of sweet peas and valley lillies. At twelve o'clock a family dinner of charming appointments was served at the home of the bride's parents, Mr. and Mrs. Claude West. The table was attractively arranged with cut flowers and lighted tapers, and covers were laid for the bridal party and immediate families.

Mr. and Mrs. Blankenmeyer left shortly after the noon hour for a wedding trip through northern Ohio, after which they will come to this city and take up their residence in one of the Grimes flats, Second and Gay streets, which the groom has in readiness for his bride.

Mrs. Blankenmeyer is the youngest daughter of Mr. and Mrs. Claude West, former residents of this city, who moved to Wooster a few months ago. She is a young lady of charming personality and possesses many enviable accomplishments. She is a graduate of the Portsmouth High School and until she resigned at the end of the first semester to prepare for her marriage, was one of the popular teachers at the Offnere street school. She is also a member of several local clubs.

Mr. Blankenmeyer is the son of Mr. W. F. Blankenmeyer, Chillicothe street tailor, and holds a responsible position as bookkeeper with the Gilbert Grocery Company.

Mrs. Wilbur Schaefer entertained with a delightful party yesterday afternoon at her home, 524 Fourth street, in celebration of the fifth birthday anniversary of her attractive little son, Leroy Schaefer, and his grandmother, Mrs. Joseph Schaefer, their birthdays falling on the same day.

The little tots had an afternoon of merriment, various juvenile games being played until five o'clock, when they were invited into the dining-room, where they were served with delicious refreshments of ice cream and cake. A color scheme of pink and white was used in the decorations and refreshments. A large white birthday cake topped with five gleaming candles, graced the center of the table, and the favors were candy rabbits iced in white. Mrs. Schaefer was assisted in serving and caring for the little folks by her mother, Mrs. Mary McDowell, and Mrs. Basil Hardgrove. Those participating in the joys were Thomas Spangler, Jack Jordan, Jack Hardgrove, Edward Plummer, William Ford, Richard McDowell, Bernard Schleinage, Leroy Schaefer and his grandmother, Mrs Joseph Schaefer.

The little host received many pretty gifts which were very much appreciated.

Mrs. Philip Hise has returned from a few days' visit with relatives in Columbus.

GUYANDOTTE CLUB COFFEE
A Combination of the finest coffees grown. Mellow, Aromatic, Delicious.
—Advertisement

HOW TO BEAUTIFY YOUR COMPLEXION

By Viola Dana

That clever little actress, Viola Dana, who is recognized as an authority on beauty topics, says: "The best and quickest way to obtain a beautiful rosy-white complexion is to cleanse the skin at night when retiring with Laska cold cream. In the morning bathe with warm water, rinse with cold, dry thoroughly and then apply that famous beautifier, Derwillo, which is now used by over one million discriminating girls and women in place of face powder and other beautifiers." It's the one beautifier which "stays on" and cannot be detected. Perspiration does not affect it, nor will it rub off on clothing.

Viola Dana

There is nothing like Derwillo and Laska cold cream for sunburn, dark sallow skin, tan, coarse pores, wrinkles and other facial blemishes. It is guaranteed absolutely harmless and sold at toilet counters everywhere with the understanding that if you do not like it they will refund the full price paid. Just the moment Derwillo is applied you will have a complexion which will attract favorable comment everywhere. Get Derwillo and Laska cold cream and try them today. You will be astonished at the quick results they give. Derwillo comes in three shades: flesh, white and brunette.—For sale at the toilet counters of all department and drug stores, including Flood and Blake and Fisher & Streich.—Advertisement.

I Have Gained 20 Pounds and My Run Doesn't Tire Me At All Since I Took

TANLAC

says Geo. Rogers, 426 California Ave., Chicago, well known dining car steward on the Grand Trunk System. Exhaustion after work, loss of appetite,

sluggish liver, dullness and lack of energy are nature's warnings. Check these symptoms today by getting a bottle of Tanlac. At all good druggists.

Mr. and Mrs. Charles Moreland of 2108 Grandview avenue entertained a circle of friends Tuesday evening as a farewell compliment to Mr. and Mrs. A. J. McFarland, who left yesterday morning for their new home in Steubenville, Ohio.

Cards and dancing formed the diversion and at a late hour a delicious refreshment course was served to Mr. and Mrs. A. J. McFarland, Mr. and Mrs. Howard K. Moore, Mr. and Mrs. John Milliard, Mr. and Mrs. James W. Jones, Mr. and Mrs. C. E. Korns, Mr. and Mrs. Henry Scott, Mr. and Mrs. A. E. Cunliffe, Mr. and Mrs. Walter Gemmill and Mr. and Mrs. Charles Moreland.

Mrs. Walter A. Bowman (Abagail Folsom) who accompanied her husband on a business trip to Columbus, and was the guest of her uncle and aunt, Mr. and Mrs. William Cramer, while there, will return to her home in Pittsburgh tomorrow. She took advantage of her stay in Columbus to pay a short visit to her aunts, Misses Emma and Anna Cramer, of Fourth street, coming down Tuesday noon and returning Wednesday morning.

Dainty little cards have gone out announcing the birth of a son, Richard Wayne, on Tuesday evening to Mr. and Mrs. W. A. Eichelberger, Jr. Mrs. Eichelberger was formerly Miss Sue Partlow.

Mr. and Mrs. Walter Gims and baby of Fourth street are visiting her mother, Mrs. Eliza Kelley, in Chillicothe.

It is important that all members of the Pastor's choir of the Second Presbyterian church be present at the church tomorrow evening at 6:30 o'clock to practice for the Easter morning music. Members of the Senior choir will meet at 7:15 o'clock.

The Woman's Foreign Missionary Society of Bigelow church will meet next Tuesday afternoon at the home of Mrs. J. M. Graham, 717 Washington street, with Members of Group Five as the assistant hostesses. This will be the Thank Offering meeting, and members are requested to bring their donation this meeting.

The First Baptist Juniors will meet tomorrow afternoon at four o'clock at the church. All children who are to take part in the Easter entertainment are requested to meet at the same hour for practice.

Miss Maria Keer, who has been a patient at Hempstead Hospital since the middle of February, when she fell and injured her hip, is very grateful to her numerous friends and acquaintances who have helped to make her stay there as pleasant as possible by visiting her and sending her bouquets of fragrant flowers. Miss Keer is now able to walk through the corridors of the hospital with the aid of a nurse.

Mrs. W. R. Funderburg of the Overland apartments left today for Wheeling, W. Va., where she will visit Mr. and Mrs. G. C. Bremer.

Miss Ruth Thompson returned today noon from a few days' visit with her brother-in-law and sister, Judge and Mrs. Oscar W. Newman in Columbus.

Dr. J. C. Jackson of Hutchins street is in Lancaster, where he was called to conduct the funeral services of Professor John T. Thompson, former president of the Columbus Business College. He is expected home Friday night or Saturday morning. Prof. Thompson passed away at Greeley, Colorado.

It is expected that alumni members of Ohio University from Portsmouth and vicinity will attend the state meeting to be held in Columbus Saturday, April 8th, at which time final plans will be made for the building of a $300,000 alumni memorial auditorium at Athens.

The Ohio University alumni will erect one of the finest memorials in the country, having an auditorium seating capacity of three thousand and will be provided with one of the largest and best equipped pipe organs in the state. Governor Davis, President Bryan of the University and others will take part in the conference, at which every county in the state will be represented.

The Ladies Aid Society of Central Presbyterian Church met in regular session at the home of Mrs. John Reeg, Kinney's Lane yesterday afternoon. Owing to the absence of some of the members in Ironton attending the district presbyterial, several matters of special interest were left until the next meeting. The hostess served light refreshments at the close of the afternoon.

GUYANDOTTE CLUB COFFEE
A Combination of the finest coffees grown. Mellow, Aromatic, Delicious.
—Advertisement

The meeting of the Merrymakers' Club to have been held yesterday afternoon with Mrs. Charles C. Ziegler was postponed until Wednesday of next week.

A congenial group of teachers enjoyed a luncheon at the Mound Park pharmacy yesterday noon. The table was made attractive with vases of purple and yellow violets, and places were marked for: Miss Stella McCall, Miss Olive Chinn, Miss Ella Davis, Miss Blanche Hefner and Miss Mildred Zucker. A delicious three course luncheon was served.

Miss Helen Dowling will entertain a group of friends at a theatre party this evening to the Columbia to see Mae Murray in "Peacock Alley." The affair has been arranged in honor of Miss Dowling's guest, Miss Charline Brigham, and the guests will include Miss Brigham, Miss Susan Gould, Miss Ruth Patton, Miss Madeline Revare, Miss Margaret Maupin and Miss Dowling, the hostess.

The meeting of the Buckeye Club to have been held yesterday with Mrs. J. F. Carr, Second street has been postponed until after Easter.

Mrs. I. B. Goodman, Second street returned yesterday from a several days' visit with friends in Huntington, West Va.

The Ladies Aid Society of the Jewish Temple will hold a rummage sale tomorrow and Saturday at the store room, at corner of Eleventh and John streets. The proceeds will be added to the new temple building fund.

The pretty home of Miss Madeline Revare, 1611 Fifth street, was the scene of a delightful gathering this afternoon when she entertained with the first of a series of charming social affairs, which are being arranged for the pleasure of Miss Charline Brigham, of Murfreesborough, Tenn., the guest of Miss Helen Dowling of 1407 Franklin avenue. Fragrant spring blossoms gave a beautiful effect to the rooms and two tables were attractively arranged for the fascinating game of bridge. At the close of several interesting contests a dainty salad course was served at the small tables to Miss Helen Dowling and guest, Miss Charline Brigham, Misses Margaret Maupin, Elizabeth Armstrong, Susan Gould, Clara Watkins, Ruth Patton, Elizabeth Duduit and the hostess, Miss Madeline Revare.

The Peerless Auxiliary and Peerless Camp of the Spanish American War Veterans will hold a business meeting tomorrow evening at 7:30 o'clock, at the library. Every member is urged to be present.

BIRTHS

Born, to Mr. and Mrs. Paul Figgins of Gallia street, Scioto ville, a baby girl, Mr. Figgins is owner of one of the Wheelersburg - Portsmouth busses.

The Movies

Beginning Monday, April 10, for a Limited Engagement, the Eastland Theatre will Offer the Big Selznick super-picture, "A Man's Home" acclaimed everywhere as the Perfect Picture and Classed with Such Productions as "Way Down East", "Over the Hill" and "The Old Nest." Watch for It.

One of the big motion pictures of the season is coming to the Eastland theatre next week when "A Man's Home" a Selznick special directed by Ralph Ince, is presented. It is a vital heart throbbing cross section of life as it is lived in the home of an average well to do man of today.

You enter this household and see stark drama when Frederick Osborn, a prosperous self-made man who has been too busy making money to pay attention to his wife, is shocked when he suddenly discovers that his wife is facing a scandal due to a frame up on the part of Jack Wilson and Cordelia Wilson, a pair of adventurers dealing in blackmail.

A critical moment in the drama is reached when Wilson having failed in his efforts to make improper advances to Mrs. Osborn, attempts by force to rob her of her jewels after she has refused to give him money. His plan is thwarted by a dramatic interruption which lifts the story up with suspense and brings the story to a thrilling climax.

A notable array of players make up the cast of "A Man's Home." Harry T. Morey, hero of a score of successful photoplays is cast as the neglectful, but fighting husband; Kathlyn Williams portrays the flighty wife who almost disrupts the happiness of several lives; Grace Valentine plays the adventuress and Roland Bottomley performs as her partner in the conspiracy. Matt Moore and Faire Binney, two of the screen's most popular leading players, are entrusted with the juvenile roles.

"A Man's Home" was written by Anna Steese Richardson and Edmund Breese, and Director Ralph Ince believes it to be the finest thing he has ever done.

When To Take Balmwort Tablets

Balmwort TABLET

Your kidneys should filter poisons and waste matter from your blood 24 hours a day. If they slow up in the least, or if you get a cold giving them extra work when they are weak, you may detect it by sudden severe headache, feverish and chilly feelings, backache, pains in groins, a scanty flow of urine of dark color, a frequent desire followed by burning and scalding pain, restless sleep, puffs under the eyes, swelling of ankles and a general restless, irritable feeling. Any such feelings or symptoms should warn you to begin taking Balmwort Tablets for relief before serious disease sets in—60c and $1.25.

Eastland Theatre—Now Playing Tonight—The Big Fox Giant Special, "Thunderclap," the Greatest Race Track Drama Ever Staged, With Special Orchestra and Effects—Four Shows Daily, At 1:30, 3:15, 6:30 and 8:30. Prices: Matinees, 10 and 20 Cents. Nights, 15 and 30 Cents.

"Thunderclap," the big William Fox picture, opened at the Eastland Theatre yesterday for a run of four days. This production brought with it some of the greatest sporting incidents that have ever been shown on the local screen, as well as an excellent cast.

Mary Carr, the great mother in "Over the Hill," played the leading part with Violet Merserean, Paul Willis, J. Barney Sherry, John Daly Murphy and others supporting again the "great mother" scored, but this time she was deprived of the use of her body and speech. A great opportunity for Mary Carr and a wonderful performance by her.

The truly remarkable scene showing young Tommy, on top of a board, riding a tempestuous rapids, was thrill number one. The second was the horse race. This race set the spectators applauding and shouting for victory.

The picture told the story of a convent-bred girl brought by her stepfather to his gambling establishment to act as hostess. She discovered that her mother was paralyzed and unable to move or speak. Although the girl did not know it, this injury was inflicted by her step-father because the mother threatened to reveal his crooked methods. The hero, working as servant to the gambler, rescued the girl from an opium den in Chinatown and rode his horse to victory, thus preventing his sweetheart's marriage to the gambler friend of her step-father. A customer who had found out the crookedness of the step-father killed him just as he was about to shoot the mother of the girl.

The shock of this tragedy restored the mother's power to move and speak and she was left to comfort her daughter and her daughter's sweetheart.

Adventures Of The Twins

BY OLIVE ROBERTS BARTON

Off in his cave wicked old Twelve Toes did a sailor's hornpipe on one foot.

NANCY and Nick, on the Five-And-Ten-Cent-Store Mountain, stood gazing into the store window, where the fish-hooks were each of them fingering the dimes they had found in their pockets. It had been a surprise to discover the money, for neither of them had a penny when they started.

"Oh, look!" cried Nick, "there's the very kind of hooks I've been wanting to catch shiners with." Then suddenly his eyes caught a glimpse of something else. "And there's one of those new tops that play a tune. I'd like to see how it works! And look over there—there's a balloon you can blow up as big as a tin pail! Come on inside, Nancy. I want to look around."

Nancy did not have to be urged, you may be sure, for had not her quick little eyes seen things, too—a remarkable china doll with joints, and a hat that wouldn't come off, a box of paints, and a whole washing set with real clothespins?

In they went, and joy of joys! There was everything in that wonderful store that heart of a little boy or girl could wish.

Marbles, kites and thingumbobs.
Drums and horns and canes with knobs,
Jumping-jacks that worked on strings,
Dolls and carts—all sorts of things.

They went from counter to counter, entranced at all the things they saw. Never once did they think of their errand.

Off in his cave wicked old Twelve Toes did a sailor's hornpipe on one foot and a Spanish fandango on the other. Then he kissed himself heartily.

"I knew it, I knew it!" he cried. "Once get a child inside of a five-and-ten-cent-store with a dime in his pocket and you'll never get him out. It will take twice as long to get two children out. And as there are about a hundred stores those Twins will spend about a year on that mountain, the way I count.

"Sure as you're living, I'll marry Princess Therma yet."

(To Be Continued)

(Copyright, 1922, NEA Service)

FOR SALE — Buick Coupe in first class condition. Mrs. Dr. Rardin. 6-4t

Cottages Completed

CHILLICOTHE, O., April 6—Forty-one cottages for married students of Sherman Tech have now been completed. Eighty-two will be ready by Thursday.

School authorities stated that enough bathtubs and shower bath equipment had been taken over from military property to equip each of the cottages with a bath.

Many light army ranges are to be shipped here from Camp Grant, Ill., for the kitchens of the cottages.

The lower story of a house in Kansas City, Kan., is built entirely of discarded telephone and telegraph poles.

TIMES SERVICE PATTERN

3892, 3571

3892 AND POPULAR STYLE 3571. The Costume Slip and Blouse are of some importance present, for they combine comfort and practical style features. The Slip in black or blue may serve several blouses. The Blouse is developed as a one piece pattern.

Pattern 3571 is cut in 4 sizes: Small, 36; Medium, 38-40; Large, 42-44; Extra Large, 46-48 inches bust. It requires 3 yards of 36 inch material for a Medium size. Blouse 3892 is cut in 7 sizes: 34, 36, 38, 40, 42, 44 and 46 inches bust measure, and requires 2 yards of 40 inch material.

Separate patterns mailed to any address on receipt of the FOR EACH pattern in silver or stamps. Allow 2c extra for postage.

Name .....
Address No. .....
City ..... State .....

3931. Girls' Dress.
Cut in 4 sizes: 4, 6, 8 and 10 years. A 6 year size requires 2 3/8 yards of 36 inch material. Price 10 cents.

3495. Child's Dress.
Cut in 4 sizes: 4, 6, 8, and 10 years. A 6 year size will require 2 3/4 yards of 36 inch material. Price 10 cents.

3755. Girls' Dress.
Cut in 4 sizes: 6, 8, 10 and 12 years. A 10 year size will require 4 5/8 yards of 32 inch material. Price 10 cents.

One Shampoo Proves

How the action of Palm and Olive oils transforms your hair

It is interesting to watch the transformation in the appearance of your hair when you shampoo with Palmolive. To discover how glossy and soft it becomes, how fluffy without dryness.

Notice how thoroughly Palmolive cleanses your scalp from all dirt, oil and dandruff. This is the secret of healthy hair. And healthy hair means beauty.

A blend of Palm and Olive oils

The softening effects of olive oil are responsible for the gloss and softness. It produces a mild, penetrating lather which softens and relaxes the scalp and enters each root and hair cell.

The accumulations of dirt and oil are thoroughly removed, not only from the surface but from the tissue of the scalp. Dandruff is penetrated and removed.

Palm oil contributes richness and body to this lather and makes it lasting. Both oils have been famous since Cleopatra's day for their softening, relaxing qualities which no others possess in the same degree.

Prevents dandruff

Dandruff, which doctors call seborrhea and say causes most hair troubles, is not removed by most shampoos.

The dry, oily scales are impervious to usual cleansing. It only makes them more powdery and flaky so that many people think shampooing makes dandruff worse.

But they must be got rid of some way, if you want to keep your hair. Dandruff packs around the roots and interferes with nutrition. This makes even the normal secretion found on every scalp, dangerous to hair health.

The softening, penetrating lather produced by the blending of palm and olive oils loosens the scales, dislodges them from the scalp. The delicate organism of each hair is free for healthy activity.

If you didn't secure the trial 15-cent bottle, mail the coupon direct and we will gladly mail it. We want you to learn how even one Palmolive shampoo transforms your hair.

PALMOLIVE Shampoo

The Blend of Palm and Olive Oils

15c Trial Bottle Free

The Palmolive Company, Dept. E-117, Milwaukee, U. S. A.
Please mail the 15-cent trial bottle of Palmolive Shampoo to

Name .....
Address .....

1786

JURY IN POWERS CASE DISAGREES

(Bulletin)

Judge Thomas excused the jury from further consideration of the Earl Powers manslaughter case shortly after two o'clock Thursday afternoon when the jury reported to the court that it was hopelessly divided and that an agreeable verdict was impossible.

The jury further told the court that it had voted unanimously to ignore the manslaughter charge but that they could not agree on a verdict entirely ignoring the lesser offense of assault and battery for which offense three of the jurors held out to the end for a verdict of guilty while the other nine voted throughout the five hours of deliberation for an acquittal.

The case of Earl Powers, city patrolman, brought to trial in Common Pleas court Wednesday morning under a charge of involuntary manslaughter in connection with the death of Charles "Frenchy" Levernier on February 18 last, was put in the hands of the jury early Thursday morning by Judge Thomas following the court's general charge which required a little more than thirty minutes to deliver.

After deliberating more than two hours without reaching a verdict the jury asked for further instructions through its foreman, William B. Altsman in regard to whether it required the concensus of the entire panel to bring in a verdict for one of the lesser offenses included under the manslaughter indictment. This indicated that the jury had eliminated the manslaughter charge from consideration and were divided as to the guilt of the accused of the lesser offense of assault and battery or assault. Judge Thomas told the jury that the entire panel must agree on any verdict in all criminal cases and shortly after retiring to resume their deliberation the jury was sent out for the noon meal.

Wednesday Afternoon Session

Members of the city police force took the stand for the defense yesterday afternoon in an effort to prove that Levernier was a dangerous character who had always provided trouble for the officers in the pursuance of their duties. The state called two witnesses, former Patrolman Noah Payne and Mrs. Minnie Levernier, in rebuttal.

Powers, on the stand in his own behalf, described the incidents in connection with the placing of Levernier under arrest on that night. The officer said that the prisoner balked at Eleventh and Waller streets and tried to get away. He testified that while he was calling the police station, Levernier and Officer Cox got into a struggle and that Cox hit him a couple of times lightly with his mace. He said Levernier continued his efforts to get away and that he gave a hard lunge tearing the sleeve of his coat. The defendant said he told the prisoner to behave himself and that in an effort to make him stop struck him lightly on the face with his hand. He said that it was a very light blow, not sufficient to knock him down. He testified that in trying to get away, Levernier tripped and fell into the street, striking his head upon the pavement. Powers said that he knew of Levernier's reputation and had been cautioned by his superior officers on numerous occasions that Levernier was a bad character.

Captain Startzman Called

Captain Lee Startzman on the stand said that he had known Levernier for five years and that he had cautioned Powers in reference to the dangerous and vicious character of the man and instructed him to watch him. He testified that on a previous occasion when arrested by Powers, Levernier had threatened to kill him. The witness said that Levernier often feigned submission to arrest and then struck the officers when they were off their guard and that he knew of officers being forced to fight him on several occasions.

Officer George Cox, who was with Powers on the night that Levernier was arrested, related the events leading up to Levernier's injury. His testimony corroborated that of Powers. Cox said that neither he nor Powers abused Levernier in any way.

Police Chief Joseph Distel said that he went to the N. & W. depot in response to a call that there was some trouble there and that he found William VanKirk bleeding and sent him to the hospital. He said that Levernier had always been regarded as a dangerous man especially when drinking. Officer Stanley Schroeder said that he had known Levernier for four years and that he was a hard man to handle. He said that the fact was discussed on numerous occasions when Levernier was arrested. He said that Levernier was very strong physically and that two men were always sent to arrest him. The testimony of Frank Walters, proprietor of a soft drink stand, and Officer Charles Flowers and former Patrolmen John G. Smith and Pearl Rickey, corroborated that of the other officers.

Payne Testifies

Former Officer Noah Payne was called by the defense in rebuttal of this testimony. He testified that he had arrested Levernier a number of times and that he had never had to use a club on him.

Judge Thomas delivered a special charge to the jury Wednesday afternoon at the request of the defense. The charge was as follows:

"If the jury in this case finds from the evidence that the defendant, Earl Powers, was at the time of the acts complained of in the indictment, on the police force of the city of Portsmouth and acting as such policeman and that at the time or immediately prior thereto, the deceased was violating some law of the State of Ohio or ordinance of the city of Portsmouth, it was the duty of the defendant to make the arrest of the deceased and he was justified in using such force as was reasonably necessary to secure and detain the deceased, to overcome his resistance if any, and to prevent his escape.

"And I charge you that the defendant, as such officer, was not required to determine, at his peril, the precise amount of force necessary but that within reasonable limits the amount of force to be used and the means to be employed in overcoming any resistance of the deceased or his attempt to escape, is left by law to the sound discretion and judgment of the officer while so engaged in the discharge of his official duty."

Prayer Meetings For Friday

Second Presbyterian church prayer meetings announced for tomorrow are as follows:

9:30 a. m. Mrs. H. I. Evans, 813 Waller street, leader, Rev. Evans.

2:30 p. m. Mrs. G. T Elliott, 1407 Seventeenth street, leader Mrs Fred Baker; Mrs. C. C. Bothwell, 1741 Eleventh street, leader Mrs. Bothwell; Mrs. Judith Wall, 1240 Third street, leader Mrs. William Briggs.

N. & W. Workman Is Injured

Samuel L. Green, hostler in the N. & W. roundhouse, suffered a broken left ankle about 10:45 o'clock Wednesday night when he fell from an engine. The accident occurred just a few minutes before Mr. Green was to quit work for the night.

He fell when he atempted to step from an engine to a platform at the side of the iron steed. A physician removed him to his home, 2012 Grant street.

Aged Man Hit By Auto; Badly Hurt

John Mantel, 74, of 848 Third street suffered two fractured pelvic bones about seven o'clock last night when he was struck and knocked down by an automobile driven by R. J. Shepherd, grocer, at 2370 Ninth street, the accident occurring at Third and Gay streets.

Mr. Mantel started to cross the street and had an umbrella over him, which prevented him from seeing the machine. Mr. Shepherd claimed that rain on his windshield kept him from seeing Mr. Mantel.

The accident victim was assisted to his home, where Dr. O. D. Tatje atended him. Virgil Fowler took X-ray pictures to determine the extent of injuries.

Stavros Bros. Buy Out Partners In Classic

Peter and Nick Stavros are now the sole owners of The Classic, Fifth and Chillicothe streets, they having bought out their partners, George Korfes and George Leinard. The latter probably will locate in Canton, O.

The Stavros brothers will be on the job all the time at The Classic and their legion of friends say that their place will be more popular than ever under their capable management.

Mr. Hopkins To Join New Firm

Pete Warsaw, manager of The Lewis Furniture Company, stated Thursday that he had secured the services of Owen Hopkins, one of the best known furniture salesman in the city, who would enter the employ of his company as head salesman on Monday, April 10. He will succeed William Newman, who resigned several days ago. Mr. Hopkins has been engaged in the furniture business for the past fifteen or twenty years, and has a most extended acquaintance. He is an affable, courteous gentleman and Mr. Warsaw is to be congratulated upon securing his services.

Business On Upgrade, Mr. Potts Says

J. F. Potts, a former Portsmouth resident, who is now located in Cincinnati, where he has a picture show, was in the city Thursday to look after his real estate interests. He has placed all his local property, including houses and lots, in the hands of The Bierley Realty Co., with the exception of the property at Seventh and Findlay streets.

Mr. Potts states that Cincinnati merchants say business is getting better, and to back up the claim, says his business has improved 20 per cent in the alst few months. He is being kept busy renewing old friendships here.

Whiteman's Famous Orchestra Here Tonight

Paul Whiteman's famous orchestra will furnish music for a dance to be given in the Winter Garden tonight and no doubt another record crowd will attend. The orchestra failed to reach the city in time this afternoon to fill its afternoon engagement in the High School, where it was to have rendered a concert.

First Presbyterian To Observe Easter

Portsmouth music lovers will enjoy being reminded of the superb Easter music program at the First Presbyterian church, where the presentation of the best music in a superb way has become a tradition. Stultz' magnificent sacred cantata, "Immortality," will be presented Easter Sunday afternoon, at the vesper hour, by a chorus of seventeen solo voices, under the capable direction of the organist, Mrs. J. M. Stockham, and those who love great music, and love especially to hear it at Easter time, are given a most cordial invitation to hear and enjoy it.

Easter Sunday will also mark the first appearance of First church's new pastor, the Rev. William H. Gleiser, who is now closing his work at Goshen, Indiana, and who will begin his pastorate at Portsmouth on that day. Many friends as well as members of the congregation will desire both to hear him and to greet him as he takes up his work in our midst.

Mr. Gleiser will preach both morning and evening on Easter Sunday, and the evening service will be featured by special Easter music in which Mr. Glen de Bruin, with his great baritone, will be featured. Assisting will also be heard Miss Ruth Fitch and Miss Myrtle Ziegler, whose voices are well known to Portsmouth audiences.

First church's own quartet will render appropriate Easter music at the morning service, with a great Easter soprano solo by Mrs. O. J. Deltzler.

It is time now to make a note of these opportunities, and resolve to take advantage of them on Easter Sunday. First church's cordial welcome, for which she is famous, still awaits those who enter her doors.

Probe Report High State Official Attended Party

OKLAHOMA CITY, OKLA., April 6.—(By the Associated Press)—Announcement that an investigation was being made of the report that a high state official attended the party which preceded the slaying of Lieutenant Paul W. Beck in the home of Jean P. Day, wealthy oil man, here last Tuesday morning was made today to County Coroner Forrest Hughes.

May Settle Wage Controversy Tonight

It was learned Thursday that [illegible] committee from the Master Plumbers and the Journeymen Plumbers Union will meet tonight in the Plumbers hall. They will discuss their wage differences and it was expected to day that an agreement may be reached.

Miami Students Held For Contributing To Girls' Delinquency

HAMILTON, O., April 6.—(By the Associated Press)—[illegible] each was [illegible] Miami University students [illegible] charges of contributing to the delinquency of two girls [illegible] 18 years [illegible] Joseph Masters [illegible]

The hearing [illegible] will take place [illegible] Five other Oxford [illegible]

The deceased [illegible] [illegible] with a [illegible]

State Sign of Spring

Emerson's Garden [illegible] will be at Vanceburg on April 2[illegible]

HELD FOR P. O. ROBBERY

TOLEDO, O., April 6.—(By the Associated Press)—Edward Barrett, of West Homestead, Pa., and John Welling, 28, Interval, N. H., charged with the robbery of the postoffice and several stores at Swanton, Ohio, [illegible] Saturday night, were arrested in Elkhart, Indiana, last night and are being held in jail there pending [illegible] of federal warrants [illegible] [illegible] to the jurisdiction of the federal court here, according to [illegible] federal officers [illegible] [illegible]

Board Meets

[illegible]

Sheets Home

[illegible]

Last Friday Services

[illegible]

M. Rice Recovers

[illegible]

15 Persons Drawn For Jury Duty

In pursuance of an order issued by Judge Thomas, the jury wheel was given a whirl Thursday by Clerk Ed Cunningham and Sheriff Rickey and the names of fifteen persons were drawn for grand jury service and the names of twenty were taken for petit jury duty.

The petit jury will be required to report for service Tuesday, April 11, when the case of Horace W. Sellards and others against Howard Sellards and Will S. Sellards, contesting the will of the late Dr. Abram G. Sellards, is scheduled to go to trial.

The grand jury has been ordered to report on Thursday, April 13, to investigate a number of cases on the criminal docket and other matters which may come to its attention.

Favorable Report For Farmer On Board

WASHINGTON, D. C., April 6.—(By the Associated Press) Favorable report of the senate bill providing for the appointment of a farmer as a member of the federal reserve board was ordered today by the house banking committee.

Will Not Press Charge

Charles Fuller, who lives on the Burke farm, near the golf grounds, who was arrested for the theft of a plow, wagon and harness valued at $74, pleaded guilty in Municipal court Thursday and Judge McCall let the defendant off upon payment of the costs on condition that he return the property to the owner, Judge Thomas, who expressed a desire not to press the charge further.

Missing From His Command Since Jan. 23

SAN FRANCISCO, CAL., April 6.—(By the Associated Press) Army officers at the Presidio today admitted that Lieutenant Ralph J. Mitchell has been absent from his command since January 23. He is the first officer to be marked "absent without leave", at the Presidio in its seventy-three years of experience as a United States army post.

Lieutenant Mitchell recently was divorced by Mrs. Edith Olive Lapkis Mitchell. In her petition for the decree, Mrs Mitchell stated that her husband had threatened to commit suicide. His friends said he was mentally depressed for weeks before his disappearance.

A watch was set on the bay shore near the Presidio, the day after his disappearance and had been maintained until today.

Plan Work Of Organizing The Non-Union Miners

INDIANAPOLIS, IND., April 6.—(By the Associated Press) Plans for pressing the work of organizing non-union West Virginia miners to support the nation-wide suspension of work ordered by the United Mine Workers of America, were considered today at a conference here of William Green, secretary-treasurer of the union, and Lawrence Dwyer, of Beckley, W. Va., a member of the Union's executive board.

Financial matters and the sending of more union organizers into West Virginia were understood to have been under discussion. Assurance was given Mr. Green by Mr. Dwyer [illegible] 21,000 miners in the New River [illegible] Winding Gulf field will [illegible] to the union's cause before the end of the week and the West Virginia leader suggested that officers of the international union [illegible] holding a meeting at [illegible] W. Va., to address the [illegible] thousands of whom, he asserted, would come from non-[illegible] [illegible] organizers.

To Sing Solo

Harry M. Deaton will sing "Open the Gates of The Temple" Sunday [illegible] at the Second Presbyterian [illegible] will violin obligato by Mrs. [illegible] Pocket.

[illegible] Mrs. Alva T. Craig [illegible] Rosary [illegible] [illegible] Memory Contest.

Long Distance Phone Calls Of Billie To Flo Forced Actress To Get Injunction For House

CHICAGO, April 6.—(By the Associated Press)—The long distance telephone calls of Billie Burke to her husband, Florenz Ziegfeld, Jr., in New York, made it necessary for the actress to obtain a court injunction in order to retain a nine room house in a fashionable northshore residence district during her stay here.

The owner of the property tried to dispossess Miss Burke, but was restrained by a court order, issued in a special session in Chambers last night.

Before Miss Burke's arrival here, she advertised for a nine room house for the period of March 19 to April 9. Mrs. Frank Townley Brown, who recently formed a Widow's Protective League, agreed to rent Miss Burke her home for $1,150, the money to go to the widow's league.

A few days ago, however, Mrs. Brown asked Miss Burke to leave and yesterday came to take possession of the house. Miss Burke then went into court and obtained the injunction.

"I have nothing against Miss Burke personally," said Mrs. Brown, "but I found she was telephoning to her husband in New York every night at $15 a call. Those calls will all be on my telephone bill. Then I understand she has nearly the entire cast of her play living there and I know my house will suffer from so many people. I felt I just couldn't let her stay there any longer, but now I suppose I'll have to."

Represented Babies As Her Own

LOGANSPORT, IND., April 6.—(By the Associated Press) That Mrs. Helen Libby, who was recently arrested here on charges preferred by the Illinois welfare board, after it was alleged that she had obtained babies from the board in Chicago and represented them to her husband as her own, has obtained at least five children within the past ten years, according to a statement made here today by Dr. Charles Virden, welfare officer of the board. Dr. Virden stated that he had obtained in Wabash, Indiana, a signed statement that one of the children had been given a colored woman of that city by Mrs. Libby.

Mrs. Libby, who is the wife of a salesman employed by a Chicago concern, was arrested at the instigation of Dr. Virden, who is conducting an investigation into the manner in which the woman obtained the babies.

Thus far, Dr. Virden said, he had learned of five white children the woman had obtained in the past ten years. Two infants were returned to Chicago last week, he said, a boy and a girl aged seven and ten years who were taken from Mrs. Libby last week, are being held in a local institution and the white baby which the Libby woman is alleged to have given to Irene Freyerson, colored, of Wabash, Ind., was taken from the latter today and placed in a Wabash hospital.

WITH THE SICK

Gotlieb Oyer, a well known retired farmer of near Waverly, suffered a paralytic stroke Monday and his condition is considered serious. He has been taking care of his wife, who is an invalid and his serious illness made it necessary to call relatives to the home. Mr. Oyer has a nephew, Frank Schreiber, in this city.

Mrs. Samuel Gilmore is improving from her recent illness at her home on Taft street.

Coal Company Officials Held Accountable for Moonshine

MORGANTOWN, W. VA., April 6.—(By the Associated Press) Coal company officials in direct charge of the camps in Monongalia county will be held strictly accountable for the manufacture and possession of moonshine liquor on the mining companies' [illegible] under their control, prosecuting Attorney R. P. Peston has announced. A copy of the order has been mailed to each of the mine operators.

Boy Scouts To Use Swimming Pool

The Boy Scouts are to have the use torium on Saturday afternoon. Artorium on Saturday afternoon's Arrangements have been made by which the pool will be kept exclusively for the Boy Scouts every Saturday, from 1:30 to 5:00 p. m. Scout Executive Gilfillan will be in charge during that time to guard against accidents.

Men From Japan And China To Tell About Centenary Work At Bigelow This Evening

This afternoon beginning at two o'clock the Bigelow church had a presentation of the Methodist Centenary.

Dr. H. L. Canright who took his life in his hands, literally, when he began the practice of surgery and modern medicine 600 miles up the Yangtse river in China. To have lost a surgical case in those days would have meant his life. But after operating on thousands and treating all told, one million patients, Dr. Canright is a figure of outstanding influence among millions of Chinese. His story of the work at Bigelow this afternoon was heard with great interest. Dr. E. R. Fulkerson, world traveler, college president, missionary and vice council to Japan, needs to be heard to be appreciated. He speaks as a man of authority and fills and thrills the heart while he informs the mind on missionary responsibilities.

Dr. Jonathan B. Hawk, district superintendent of Portsmouth district with whom the Board of Home Missions of Philadelphia is cooperating in a constructive district program spoke. He urged the churches to hold the lines against any further decrease in Centenary offerings. He stated that over $14,000,000 was raised by the Centenary in the year ending Oct. 31, 1921.

The largest benevolence quota ever given to the church in its history was the yearly quota of $23,000,000. This was about five times any previous quota yet 15 per cent more has been paid on the big quota than was ever paid on any other quota previously issued by the denomination to the churches.

Dr. Canright and Dr. Fulkerson will both speak again at Bigelow tonight and a treat of unusual merit and interest awaits all who attend. Meetings are open to all.

SOCIETY

The girls of the Square Circle of Bigelow church will present a pageant entitled "The Soul in Darkness" Sunday evening, April 9th, at seven o'clock, in connection with the regular church services. This pageant promises to be fully as interesting as any yet given by the Square Circle. The offering will be devoted to the missions for which the Square Circle is working.

Groups of Mrs. Floyd Fuller and Mrs. W. H. Doerr of Bigelow church will assemble at the home of Mrs. Fuller on Offnere street tomorrow morning at 9:30 o'clock for prayer. Mrs. Maria Evans will be the leader, and all members of these two groups are urged to be present.

Mrs. Arthur Peake (Lucille Tracy) a recent bride, was tendered a miscellaneous shower last evening by the members of her Sunday school class of Trinity church at the home of Mrs. Otis Fout on Sixth street.

The members assembled at six o'clock, and after showering the bride with a beautiful array of gifts they were invited into the dining room, where they were served with a sumptuous picnic spread. The table was prettily appointed for the occasion with spring flowers and lighted tapers and covers were laid for Mrs. Harold Flood, Mrs. Anselm Skelton, Mrs. Otis Fout, Misses Mildred Williams, Mildred Williamson, Mildred Dunn, Elizabeth Gulker, Helen McGhee and Eleanor Pratzer, and the honor guest, Mrs. Arthur Peake.

Miss Virginia Droege, of 512 Second street left today for West Palm Beach, Florida, to resume her position with the Calumet Baking Powder Company.

Miss Helen Carington entertained the members of the "Busy Bee" club last evening at her home, 424 Third street. After the business meeting and evening exercises, the girls indulged in various games. Before departing for their homes the hostess served a dainty lunch to the Misses Thelma Hughes, Lillian Lewis, Delena Spangler, Kathryn Blake, Austin Portis Clara Wales, Garnet Covert, Edith Purtee and the hostess, Helen Carrington. The next meeting will be held at the home of Catherine Blake on Wednesday, from 3:30 until 5:30. All members are asked to come attired in club colors.

Miss Mame Flannigan of Fifth street has taken a position as stenographer in the office of the American Building and Loan Company in the Masonic Temple.

Friends of Miss Gertrude Smith and Mr. George List will be surprised to hear of their marriage which friends say was solemnized in Huntington, W. Va., December 17th, by Rev. L. E. Leslie. The bride who is an unusually attractive young woman, is employed in the office of the Selby Shoe Company. Mr. List is a night clerk at the N. & W. The young couple, their friends say, succeeded in keeping their marriage a secret until last evening when fellow employes of the groom received a "wireless" from Huntington telling of the happy event. The boys lost no time in "belling" the groom and who blushingly acknowledged that he had been a benedict for the past few months.

To Render Program

"Happy School Days," a playlet, will be rendered at 7:30 this evening at Pleasant Green Baptist church. Mrs. H. A. Taylor has worked faithfully to make this entertainment a success and has added two special features by securing two excellent musicians from Maysville, Ky., who will render the following selections:

Lucia Di Lammermoor Op. 13 Th. Leschetizky

Fruhlingrauchen Op. 32, No. 3 C. Sinding

Piano Donald Philips

The Rosary E. Nevin.

Moonlight Selected.

Tomboke James Jackson, Jr.

Ruling On Chiropractors

CLEVELAND, O., April 6.—(By the Associated Press) Licensed chiropractors will be safe from prosecution and any suits brought will be against those who refuse to comply with the law, according to Assistant State Attorney General John E. Parks here today.

Parks conferred with county and police prosecutors in regard to recent rulings in connection with chiropractors.

In Hospital

George Schaefer, of 1245 Gallia street, is in Mayo Bros. hospital at Rochester, Minn., where he will receive a thorough examination.

OBITUARY

Oscar Sampson

Like a bolt from a clear sky came the news last night of the death of one of the best known young men in the city, Oscar Sampson, who passed away at the home of Mr. and Mrs. Jacob Lauerman 725 Seventh street at 7:45 o'clock. Kidney trouble after only four day's illness caused death. But few of his friends knew of his illness and the close friends who did learn of his being detained at home did not know his condition was serious. His condition took a change for the worse Wednesday and late in the day his father W. A. Sampson of Piketon was notified. He arrived here last night on the N. and W. train at eight o'clock just fifteen minutes after his son had passed to the Great Beyond. The deceased was always a cheerful manly young man well liked by every one who chanced to know him. News of his death comes as a decided shock to his legion of acquaintances.

Oscar Sampson was born at Stockdale, Pike county, January 29, 1899 being over 23 years of age at the time of his death. The family later moved to Piketon where Oscar Sampson spent most of his life until his mother passed away in December 1910 when he came to Portsmouth to live with Mr. and Mrs. Lauerman friends of the family. After locating here he entered the local public schools and after completing the grade school work entered high school and completed the four year course in P. H. S. graduating with the class of 1919. After graduation he took employment with the Portsmouth Street Railroad and Light Company as electrician and had been in their employ ever since. He worked at the various power plants and substations here and along the traction line to Ironton and was considered a valued employe of the Light Company.

The deceased possessed a most pleasing and entertaining personality that easily and quickly won him friends with everybody. During his high school career and afterwards he took considerable interest in all kinds of sports and was always on hand to cheer for the teams representing P. H. S. He was an ardent fan and made his presence felt with his cheering and encouraging yells to the athletes who were representing the Red and Blue on the gridiron, basketball court or field.

Besides his father he also leaves the following brothers and sisters, Boyd and Howard Sampson of Akron, Lucille and Wilma at home and Lena who lives with Mr. and Mrs. J. H. Appel of Lucasville.

The deceased attended the First Evangelical Sunday school.

Funeral services will be held Friday or Saturday with burial in Mound cemetery at Piketon.

John Leroy Manning

Funeral services for John Leroy Manning, six months old son of Sylvester and Hester Manning, 3717 Stanton avenue, New Boston, who passed away Tuesday night at 9:30 o'clock after a two weeks' illness of pneumonia, were held this afternoon at 2:30 o'clock with burial in Wheelersburg cemetery. The parents and a four-year-old sister, Myrtle Manning, survive.

Chris Shepherd Funeral

Funeral services for Chris Shepherd, well known restaurant keeper of 1162 Tenth street, who died Tuesday night, will be held from the home of his sister-in-law, Mrs. Grace Starnes, 1550 Tenth street, with local Masons in charge. Burial will be in Greenlawn.

Madison Saylor

One of the pioneer settlers of Bear Creek, Scioto county, was claimed by death Tuesday when the final summons came to Madison Saylor at the home of his son Bird Saylor in Mecanicsburg, O. Mr. Saylor was about eighty years of age. He was born in Scioto county and spent most of his life as a farmer in the Bear Creek community. About ten years ago Mr. and Mrs. Saylor went to live with their son at Mechanicsburg. Mrs. Ada Saylor passed away there and was buried there.

Floyd Saylor of 1805 Grandview avenue left here Sunday for his father's bedside. He sent word of his father's death to his wife Wednesday.

Three sons, Floyd Saylor of this city, Bird Saylor of Mechanicsburg, Gordon Saylor of Washington, C. H., and Mrs. Frank Treat of Urbana, O., are surviving children.

Mr. Saylor was a Civil War veteran and was well known in the Bear Creek community.

Guy Reed

Word has been received here of the death of Guy Reed, a former Portsmouth shoe merchant, who died recently at Cody, Neb. He was the oldest son of Frank Reed and Mrs. Della Barbee Reed of this city. He had distant relatives and a number of friends here.

Mrs. Mary Jane Pettis

Mrs. L. Hughes of 633 Ninth street and Mrs. Ruth Davidson of [illegible] street have received word of the death of their aunt, Mrs. Mary Jane Faverty Pettis, a former resident of Portsmouth, who died in New Holland, Ill., last Monday after an extended illness of complications. Mrs. Pettis was over 70 years of age.

Most of her young life was spent in this city. After her marriage to Henry Pettis, they located in New Holland, Ill. Mr. Pettis died some years ago. One son, Charles Pettis, who lives with his mother, survives. Burial was made at New Holland.

CARD OF THANKS

We desire to thank our friends for their sympathy and services rendered us during the illness and death of Mrs. Jacob A. Hagaman, also the singers of First Christian church, pallbearers, Mr. Walter Bagby and Undertaker Windel and the donors of the floral tributes.

MR. JACOB HAGAMAN AND FAMILY

Advertisement

Flowers and Floral Designs

Potted Plants Bulbs, Ferns

"Say It With Flowers"

ORIN B. OAKES, FLORIST

811 Sixth St. Phone 2704

Opposite Post Office

In Case of Death

Call Lynn's

A complete funeral service in an atmosphere of refinement.

"The Best Costs No More"

For prompt Ambulance Service

Phone 11

J. R. MORTON & SON

Funeral Directors and Embalmers

Ambulance Service

All calls promptly answered anywhere and at all times.

FULLERTON, KY,

Call 7-R-2 Fullerton Ex.

J. L. Richards

Funeral Director and Embalmer

Ambulance Service

Phone 117

1011 Ninth Street

GEORGE PFEIFFER

Funeral Director

And Embalmer

Miss Anna Pfeiffer

Embalmer

Phone 96

Eighth And Chillicothe Sts.

AL. WINDEL

Ambulance Service

Funeral Director

Auto Equipment

Reasonable

Reliable

Both Phones

The Emrick-Rawson Company, Inc.

FUNERAL DIRECTORS AND EMBALMERS

AMBULANCE AND FUNERAL HOME

At Your Service

1111 Gallia St. Phone 2563

SUN Tonite Friday Saturday

3 Shows Daily 2:30 7:15 and 9:00. Matinee 15 to 35c Nite 15 to 50c

Walter Kellam's

KNICK KNACK REVUE COMPANY

Presents the Musical Farce

"PUTTING IT OVER ON BROWN"

Queen Chorus Of Beauties | Clean, Comedy Vaud. Specialties

Friday Matinee, Lady admitted free with every 35c Admission | Children's Matinee Saturday 2:30, 10c

Jackie Saunders in Paramount Feature "The Miracle of Love"

REVIVAL SERVICES

Franklin Avenue Revival

The meetings at Franklin Avenue M. E. church continue with increasing interest. Last night, despite the rain the attendance was better than the evening before. The church is surely living up to its reputation for good congregational singing.

Under the able leadership of Mrs. Azra Smith, with her rich experience in evangelistic work with her husband, during the past 25 years, the music is a real feature of the meetings. Her solo last night, "Just Outside The Door," touched the hearts of the people. Last night being men's night, the choir loft was occupied by a men's chorus choir, which added life and force to the services, both in their special number, "The Welsh Song," and in leading the congregational singing. The ladies of the Dorcas class also sang their class song, the congregation being asked to join in the chorus. Who could hear these spirited gospel messages in song, and not thereby be made happier and better?

Then followed the sermon by the pastor on 2 Pter 3:11, "What Manner of Persons Ought Ye To Be." It was an appeal to the manhood and womanhood of the audience, to live up to their opportunities and responsibilities. As citizens, as neighbors, as fathers and mothers, as church members, living in a world that is passing away, on an earth that is doomed to destruction by fire, with an eternity ahead of us, "what manner of persons ought we to be.". What we ought to be, by the grace and help of God, every one of us can be.

Tonight the Bethany class, taught by Mrs. W. O. Scott, will be the class of honor. They have a reputation as good singers, and no doubt will live up to their reputation tonight. Song service begins at 7:15.

Twenty-five Forward at U. B.

To date there have been twenty-five definite conversions and reconsecrations at the revival meeting that is being conducted at the United Brethren church by Evangelist W. A. Knapp. A deepening interest is noticed each night and all are hopeful for a wonderful awakening on the part of the church membership and a large number of new converts.

In spite of inclement weather a large crowd was present again on Wednesday evening to hear the Evangelist speak on "Love, the Greatest Thing in the World." After discussing at length the universality of the love of God the Evangelist forcefully applied it to his hearers by the use of several forceful illustrations and so touched were those present with the tender appeal that ten individuals bowed at the altar of prayer in submission to the constraining influence of the love of God.

In addition to the powerful messages that are being delivered by Dr. Knapp the spirited song service is an inspiration to all who attend. Last evening Mr. I. B. Thompson led the congregational singing and Miss Bertie Staiger in her characteristic and pleasing manner delighted the "home folks" with a beautiful gospel solo.

This evening at seven thirty Mrs. Phillip Knost and Mrs. George White will sing a duet and the Evangelist's special topic is "An Antidote for Snake Poison."

At Trinity Church

"If the Lord is your shepherd, then you are his sheep and he has a right to shear you whenever he wants to. It is your business to simply produce wool; a real sheep will give his shepherd all his wool and if need be part of his hide and never utter a sound. but an old hog will not part with one bristle without squealing about it."

Studded with truth and sparkling with humor, such was the message as given by Mr. E. Dowell Bancroft, Stewardship Secretary of Centenary of the Cincinnati Area, to the Trinity congregation Wednesday evening. His coming was a surprise to the people who felt more than repaid for braving the April showers. Mr. Bancroft, who is one of the biggest laymen of the Methodist church, spoke on the subject of Stewardship, mentioning the tithe as "the basket in which God brings to us the other nine-tenths and this basket should at least be returned to Him, but many even steal it." Tonight's groups in charge of attendance will be Nos. 13, 14 and 15 of the Ladies Aid Society. Tomorrow night being Sunday school night, it is expected the classes will rally with their teachers, as many as possible occupying pews as classes. The Sunday school orchestra will assist with the music.

Tonight will be Sunday school night at the First Baptist church. Evangelist Ketcham will speak on the "Judgment of the Cross". Great interest is being manifested at every esrvice and many are coming to know God in a new way. Officials of the church speak of Mr. Ketcham as a wonderful orator. When he throws a picture on the canvas of the imagination of his audience they are held spell bound. To miss hearing this prophet of God is to miss one of the greatest treats that has come to Portsmouth for many a day. Mr. Ketcham will speak every night the balance of the week closing his services with the First church with three great messages on Sunday morning, afternoon and evening which will be open to all. Remember the hour tonight 7:15.

At First Christian

While the weather was quite a handicap, nevertheless a crowd of splendid proportions was present at Wednesday night's revival services at the First Christian church, listened intently to Rev. Culberson's sermon on "A Conversion by the Roadside" and entered into the singing with a vim and vigor that brought forth highly commendatory remarks from the hard working pastor. The song service was in charge of Rev. Nate B. Crabtree, of Sanford, Ill. Rev. Crabtree, by the way, was formerly a member of the local church and knows when and where to pull the tremulo stops. He is suffering from a severe cold, but does not allow that to interfere with his program and gets more volume with each effort.

Rev. Culberson delivered one of those old fashioned sermons, last evening, although he clothes it in new words. His sermon, as he stated, was a plain, unvarnished presentation of gospel facts as taught by the Bible, and he was given a most attentative hearing. As one might readily infer, his sermon was based on the conversion of the Ethopian—one that is quite familiar to every student of the Bible. Rev. Culberson stated that the Ethopian, who was the Queen treasurer and a black man, was of an intensely religious mind. While a black man, he had embraced religion of the Jews, and was returning from a visit to Jerusalem where he had gone that he might worship his God. While a religious man by nature, a moral man by heart, honest and upright, he was not a saved man by any means. However, he was making an honest effort and the minister stated that where man was making an honest effort to find God that God always provided the way.

While on his way, the Ethopian, who was traveling in a vehicle that was bumpy—far removed from these days of limosines, he was reading the scriptures. There are some men who never attend church who live right around the corner.

The minister said: "There is but one law of conversion, according to the Word of God. The means and processes are of God. There is much that happens on this earth—storms, tornadoes, sunshine and rain but the earth is controlled by law. There are days of clouds—the earth's face may be rent and torn with the fury of the elements—there are days sunny and sweet—some days bring death and other life, but behind it all there is a law of control—so there may be seed for the sower and bread for the reaper. Men's ways are so fickle and moody that it takes the storms to bring them to their senses. God's purpose is that righteousness should rein in the hearts of all men.

The theme for Thursday night will be "The Conversion of Saul." Baptism will be administered to several candidates.

Have you given up ever getting dirt from the wrinkles in your hands—try Blue Devil. —Advertisement

Says Rheumatism Leaves You Forever

James H. Allen, of Congress Avenue Rochester, N. Y., once a rheumatic cripple, who discovered ALLENRHU and with it banished every trace of uric acid and every sign of rheumatism from his body, says that every druggist guarantees a full pint bottle of ALLENRHU to show the way to complete recovery or money back.

It relieves at once and immediately after you start to take ALLENRHU the good work begins. It searches out uric acid deposits, dissolves the secretions and drives rheumatic poison out of the body through the kidneys and bowels. Even in cases where suffering has been piteous and painful all traces of this dread disease disappear in a few days. All druggists can supply you.—Advertisement.

Although one oyster produces 1,000,000 oysters in one year only a very few of them live, the rest being destroyed by natural enemies.

Woman, Accused Of Killing Husband, Held To Grand Jury

A former resident of this city and New Boston, Mrs. Mary E. Baer, formerly Miss Mary May of New Boston, was ordered held to the grand jury without bond on a second degree murder charge in Columbus, Wednesday. She pleaded not guilty to a first degree murder charge in connection with the shooting to death of her husband, Lemuel Baer, 35, railroad switchman, killed March 27. Through an error in the technical phrasing of the affidavit, the court was required to reduce the charge to a second degree murder offense.

Mrs. Baer claims she killed her husband after learning he had been false to her, the shooting occurring at their home, 397 1-2 Cherry street, Columbus.

Close relatives of both Mr. and Mrs. Baer live here and in New Boston. Mr. Baer formerly worked as an N & W. switchman and as yard foreman for the Solvay company.

Dr. Chauncey At All Saints'

Tomorrow, Friday evening, the Rev'd Egidsto F. Chauncey, D. D., Rector of Trinity Church, Columbus, will occupy the pulpit at All Saints' Church as the last of the visiting priests this Lent. The Rector of Trinity bears the reputation of being one of the leading clergymen in the Capital city. He is prominent in social and civic work and an eloquent and informing speaker. As a preacher he has few equals in the state and his message is always fresh, forceful and invigorating. The public is cordially invited to attend the brief Lenten service at All Saints' Church tomorrow evening. Services commence at 7:30 p. m. and last about one hour. The church stands at the corner of Fourth and Court streets, two squares west of Chillicothe street.

Special Sale 3 Days

200 Trimmed Hats at $3.98
200 Trimmed Hats at $4.98
75 Pattern Hats $5.50
50 Pattern Hats $7.00
200 Sailors $1.50

These Hats on sale three days only. Ladies' Coats very cheap $7.00 to $25.00. Dresses, good selection.

FLORA DELLERT
613 Second Street

Ironton Men Hurt In Auto Crash

Elmer Howard, about 40, of 911 North Second street, Ironton, suffered a cut over the left eye, a severe bruise on his back from the left shoulder to the hip and is in Hempstead hospital. Brady Null, about 45 of 309 North Second street, Ironton, suffered a cut on the chin and bruised left shoulder. Lawrence Beard and another man, both of Ironton, suffered numerous bruises when the new touring car in which they were riding was wrecked on Scioto Trail about a half mile north of Wakefield about 6:30 o'clock this morning. All except Howard returned to their homes in Ironton today.

The men were on their way to Piketon on business. The car is owned by Lawrence Beard. The men claimed that the hub of a front wheel was loose and the wheel gave away causing the machine to turn over and then right itself again. When the machine stopped it was up against a tree on the side of the road and was turned around headed for Portsmouth instead of Piketon.

The men were fortunate to escape with such minor injuries. Dr. Seiler of Piketon was first called and after finding no bones broken or any serious injuries, he notified Dr. J. R. Hilling of Lucasville, who went to the accident scene with Louis Reeg of Lucasville, who removed the men to Hempstead hospital, where Dr. J. S. Rardin attended them.

Howard will be able to leave the hospital in a short time. Friends from Ironton took the other three men home and brought a new wheel down for the machine, which also had the top badly mashed and the windshield broken.

Lucasville Group Meeting

One of the most interesting programs of the season is slated for Lucasville church, April 7, at 2:30 to 4:30 and at 7:00 in the evening.

Dr. Earnest B. Caldwell, one of the most dramatic speakers, brings a great message from China and the Far East. He was mobbed in China, tramped 250 miles through the Belgian Congo country in Africa. A man of rare experience and surpassing talent.

Dr. W. E. Bancroft, 15 years a missionary in India, he was pastor of the English White church, superintenden of a district, teacher in the college, and manager of the missionary industries. With these speakers will be Dr. W. C. Millikan of Trinity church Portsmouth, who is a specialist in "Stewardship" and will speak on "How to Keep Informed on the Centenary." Dr. Millikan's ability as a speaker is of very high order. Rev. W. W. Weiser, pastor of Pine street church, Ironton, will speak on "Putting Stewardship into the Sunday School, the Epworth League and the Prayer Meeting" and "The Best Method of collecting Centenary Subscriptions."

Rev. G. H. Weaver, the popular pastor at Lucasville has made preparation for the meetings for afternoon and evening and all churches in reach of Lucasville are invited to cooperate by attending the meetings.

To Wear Thin Waists or Sleeveless Dresses

(Beauty Topics)

With the aid of a delatone paste, it is an easy matter for any woman to remove every trace of hair or fuzz from face, neck and arms. Enough of the powdered delatone and water is mixed into a thick paste and spread on the hairy surface for about 2 minutes, then rubbed off and the skin washed. This completely removes the hair, but to avoid disappointment, get the delatone in an original package.—Advertisement.

Claim 13 Year Old Girl Fired Fatal Shot

IRONTON, O., April 6—That thirteen year old Mabel Scott, of Black Fork, this county, fired the shot that killed Denver Keels, colored, Sunday was the testimony adduced at the coroner's inquest Wednesday at the court house. The chief incriminating evidence was offered by Ed Quick and Gordon and Desmond Keels, all eye witnesses of the crime.

Three defendants, Can Scott, his daughter, Mabel, both colored and Lona Hicks, white housekeeper of the Scotts, were given a preliminary hearing on a charge of first degree murder before Squire W. H. Neal Wednesday afternoon and all were bound over to the grand jury, after waiving examination. Orin Scott, another defendant in the case, a sixteen year old boy, was dismissed for lack of evidence.

There were six witnesses before the coroner's inquest and Coroner Campbell withheld his decision until he could give the case thorough consideration. The defendants have retained F. G. Roberts, while Prosecuting Attorney H. M. Edwards represented the State. Ed Quick claimed that the little girl drew the revolver and fired upon Denver Keels when he approached the Scotts, who were gathered in a group.

The girl, it is claimed, attempted to shoot Denver Keels on a previous occasion and tried to cut another man a short time ago. George and Desmond Keels, who also saw the tragedy, were not close enough to identify the gun user, although they testified it came from the point where the child had been standing, they stated in testifying.

The case will probably be disposed of at the next session of the grand jury.

Why isn't this the day to step up where you belong?

Winter's going—or gone. Better days are here. How about *yourself?* Feeling as fit as you ought to feel? Feeling in tune with Spring?

Food makes a lot of difference. Heavy food can make heavy bodies and heavy thoughts.

There's real, natural, healthful efficiency in Grape-Nuts. Splendid taste, easy digestion, well-rounded nourishment. Try it!

Leave off heavy breakfasts and lunches for a while and enjoy Grape-Nuts with cream or milk (perhaps with a little fresh or preserved fruit added). See if the step isn't lighter, the brain clearer, the will stronger—with the impulse that comes from better, friendlier food.

Nothing more appetizing for breakfast or lunch—and ready to serve in an instant Its very crispness is a delight.

It's time to feel better and *be* better.

Why not let Grape-Nuts help you step hopefully, purposefully out into the Spring—and Up Where You Belong?

Order from your grocer today.

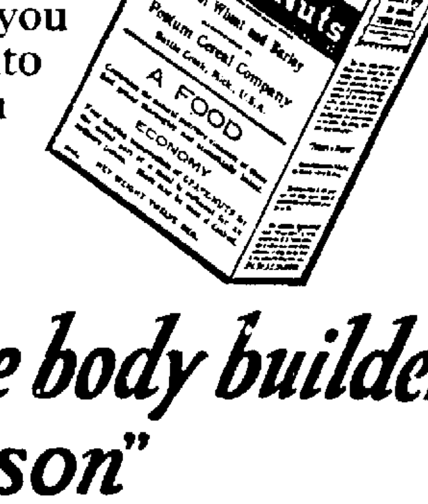

Grape-Nuts *the body builder*

"There's a Reason"

Made by Postum Cereal Co., *Inc.*, Battle Creek, Mich.

"PLAYFUL BLOW" BREAKS RIB

Payson Gould is willing to admit that Edward Glockner packs a mean punch in his right hand. Glockner playfully hit Gould in the right side the other day. Gould was hurt. He called on a doctor and found that the blow was sufficient to break a rib.

Can't Agree On Board Members

The Madison Township Rural School Board now consists of only three members—Allen Stockham, E. M. Lensing and Hugh Spriggs. Clarence Bennett and William Bennett were members of that Board, but when the section of Madison township they represented was taken into the new school district, near Minford, they had to resign from the board.

Recently, when the Board met, several names were suggested for the two places, but the three members did not reach any decision and laid the matter on the table until a called meeting is held next week. Should the three members fail to agree on two new members, the matter of selecting two additional members will be in the hands of the County Board of Education.

Charges Miners With The Breaking Of Wage Pact

PITTSBURG, PA., April 6—(By the Associated Press)—An answer to the invitation of Chairman Nolan of the house labor committee, to representatives of the Pittsburg Coal Producers' Association to meet with United Mine Workers' officials in Washington, was expected to be forwarded to Washington today. No indication of the nature of the reply was given out at the meeting of the operators' association yesterday.

The association did, however, make public a letter to Secretary of Labor Davis, written by B. M. Clark, of Indiana, Pa., president of the Association of the Bituminous Coal Operators of Central Pennsylvania, in which Mr. Clark charged that the United Mine Workers, and not the operators, had broken the wage agreement by striking April 1.

Reports of operators in Fayette county, where the mines are largely non-union, indicated that the union organizers have made little headway in inducing the men to join the strike. Union officials, however claimed to have gained control of the entire Bolivar field, on the edge of the Central Pennsylvania region. Miners' leaders of District 2 also stated that they had met with considerable success in Clearfield, Jefferson and Indiana counties among the unorganized union workers.

RIVER NEWS

Thursday, April 6, 1922

STATIONS	Flood Stage River Feet	Height of River Feet	Change since last report	Precipitation 24 hours, In.
Franklin	17	5.0F	0.7	
Dam No. 7	20	12.6F	0.4	
Pittsburgh	22	9.0F	1.5	
Dam No. 13		16.1F	2.6	
Zanesville	25	13.4F	1.5	
Charleston	30	6.6F	0.2	
Point Pleasant	40	25.5F	3.6	
Huntington	50	30.0F		.30
Ashland	50	31.0F	3.1	.26
Portsmouth	50	35.3F	2.6	.26
Cincinnati	50	10.0F	1.1	.12

F. B. WINTER,
River Observer.

RIGHT EARFUL

He got a good start off of first;
Stole second with a slide
And then he got the razz because
The base was occupied.

How an

EXPECTANT MOTHER Prepared for Baby's Coming

DO YOU know that thousands of women never really suffer at child-birth? Perhaps you have thought with many others that this should always be the case. But how?

Let Mrs. Mattie Paul, of Ocilla, Ga., tell you. She is one of thousands who has demonstrated this fact:

"As I am a young mother of one baby, I am writing for free booklet to 'expectant mothers.' I used only two bottles of Mother's Friend before I was confined and had a quick and easy time through labor. I can recommend Mother's Friend to all expectant mothers. I will never go through pregnancy without it."

You, too, can have this booklet for expectant mothers by sending coupon below.

It goes into the features of maternity and gives, in a plain, interesting manner, information about what the mother needs in clothing before baby is born; what clothing will be necessary for the baby; an interesting table as to the probable date of delivery; simple but necessary and helpful rules of hygiene to follow, and much other worth-while information. This little booklet also tells about Mother's Friend and the wonderful good it is doing for expectant mothers.

Don't let false modesty keep you from performing this duty to yourself—your family—and your baby.

Send for your copy NOW.

WARNING: *Avoid using plain oils, greases and substitutes—they act only on the skin and may cause harm without doing good.*

MOTHER'S FRIEND
Used by Expectant Mothers for Three Generations

BRADFIELD REGULATOR CO.
Dept. 20, Atlanta, Ga.
Please send me without cost a copy of your booklet on MOTHERHOOD and The BABY.
Name........
St., R. F. D........
Town .... State........

Of course, you expect the unusual in style here, but we want you also to expect the unusual in VALUE!

Kline's

No connection with any other establishment.

GLOVES are a costume detail quite as important as any bigger item. The smart, embroidered styles, gauntlet and mosquetaire are very necessary to the tout essemble.
MAIN FLOOR

April! Easter! Modes D'accord!

Few things add so much pleasure to these real Spring days as the possession of new Apparel. Now you have the opportunity of choosing from such extensive selections as are only possible in the Heart of the Season. Hand in hand with the tendency toward more varied wardrobes, this store has bent every effort to provide values that make more extensive buying a practical possibility.

One sure way to style this Spring is via the cape costume route. It may be had in suit or frock or in trig cape and skirt combination.

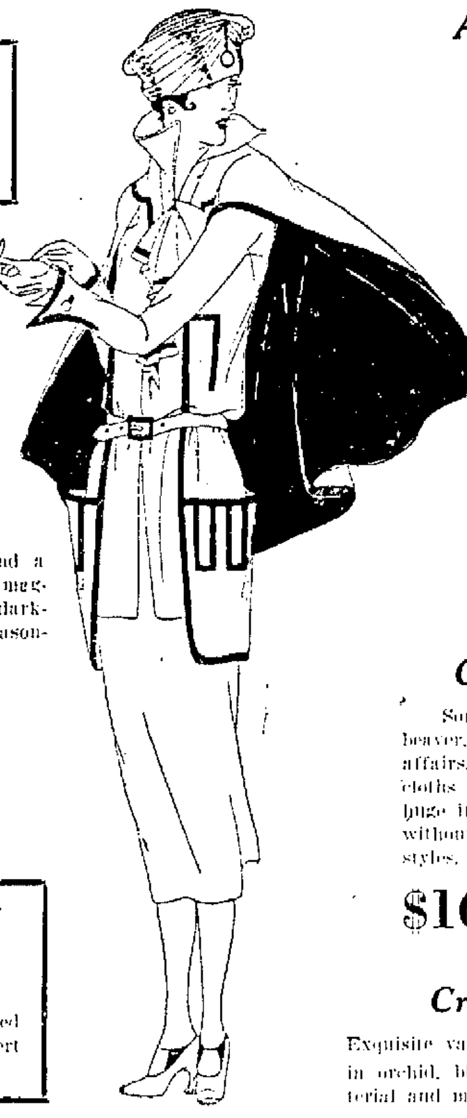

A Smart Tailleur In Spring's New Mode Is Easter's Costume First Requisite

The Tweed Suit is a refreshingly smart version of the Suit Mode. It is entirely foreign to those severely mannish styles of other years. Navy blue suits, knitted wool and silk ones all depart from established lines and the pert capes which accompany some are a new conceit.

$26.50, $31.50

$42.50, $47.50

EASTER HATS!

Of great attractiveness are the extremely smart turbans softly draped with silk all overs, faille or laque satin, or made of the very fashionable stray cloths—tagal, timbo, haircloth. Flowers, feathers, quills and bird motifs lend a captivating air, while handwork in magneta, orange and rich blues, trims dark-hued shapes. Prices are indeed reasonable.

$5.95, $8.95, $10.00

Crepe And Knitted Fabric Frocks Assume The Leadership For Spring

The elongated contour is an outstanding characteristic — Peasant and Paisley touches, uneven hemlines, bateau necklines, belleau sleeves, girdles and the like make especially smart models in heavy Canton crepe, Creponge, Krepeknit. Often a chic cape adds itself with piquant charm.

$21.50

$27.50, $31.50

$37.50, $42.50

Coats For Sportswear— Color Plays An Important Role.

Some swagger enveloping Sports Coats of Chinchilla, in beaver, grey and tan, add their quota of smartness to Sports affairs. Dashing lines of color make other coats of English cloths most impressive. Some have raglan sleeves, and pockets huge in outline. Vivacious little coats of bright color, with or without sleeves are especially spicy and dapper in flaring box styles.

$16.50 $26.50 $42.50

Skirts

Trelaine, creponge, Rodier fabric — these are a few of the new fabrics in separate skirts. The vogue ranks them high in Sportswear — styles are vastly alluring and colors very intriguing.

Model Brassieres At 65c

Flesh color brocaded mercerized with medium backs, elastic insert and tape shoulder straps.

Crepe De Chine Envelope Chemise

Exquisite val. lace trimmed or plain tailored styles in orchid, blue and flesh. Superior quality of material and making.

$3.95

Stunning, new Fibre-Silk Tuxedo Sweaters — about ten different, modish colors. Priced only **$6.95**

Annual Meeting At First Presbyterian

A well attended congregational meeting of the First Presbyterian church was held last night following the mid-week prayer services, the election of officers and reading of annual reports constituting the main work of the meeting.

The election resulted in William N. Gableman, Dr. S. D. Ruggles and F. D. Rawson being elected to the Board of Trustees and A. S. Turner and Harry Wagner to Board of Deacons. Dr. Ruggles was elected to succeed himself while Messrs. Gableman and Rawson were elected to succeed members whose terms expired. Messrs. Turner and Wagner were elected to new offices the Board of Deacons being increased from seven to nine members. The officers of the church are:

The Session—Dr. P. J. Kline, M. A. Coe, E. A. Singleton, Dr. Tunis Nunemaker, B. W. Hopkins, Fred DeBoer, H.W. Miller and W. H. Schwartz.

Trustees — Lucien Doty, Earl Cookes, Charles Scudder, Al Weghorst, Mrs. Charles Storck, John Brunny, William N. Gableman, Dr. S. D. Ruggles and F. D. Rawson.

Deacons—M. Cooper, A. S. Turner, Harry Wagner, Dave Thomas, B. W. Hopkins, H. L. Glenn, O. J. Deitzler, Michael Englehart, and George March.

Reports from various organizations and societies in the church were read and they showed the church had grown in numbers and financially during the past year. Reports from the Sunday school showed the Sabbath school had grown steadily the past year and that the school had the largest enrollment in its history.

A. E. Singleton presided as chairman and Miss Josephine Banta acted as secretary of the meeting. The membership is looking forward to Easter Sunday when Rev. W. H. Gleiser will be here to assume charge of the church.

Irish Situation

(Continued from Page One)

were taken from a train and burned.

One hundred men drove off a large number of cattle from a grazing ranch, near Carrick-On-Shannon.

"Held Up By Lady Officer"

LONDONDERRY, April 6.—(By the Associated Press)—"Held up by a lady officer and newspapers burned" was the message received at the Londonderry headquarters of the Letterkenny and Loughswilly railway today from the crew of a train which had reached Letterkenny from this city. After the Londonderry newspapers had been destroyed on the platform, added the message, the woman officer allowed the train to proceed.

Oregon produces 70,000,000 dozen eggs annually.

SOCIETY

Miss Dorothy Berndt, who left Sunday for Ogontz College, Philadelphia, spent Monday and Tuesday with Miss Katherine Herms at Hollins College, Hollins, Virginia. Miss Herms will spend her spring vacation, which begins next week, with a party of school friends at a summer camp near the Natural Bridge in the Blue Ridge Mountains. The party will be chaperoned by several of the teachers at the college.

Clement Kester of 1760 Twelfth street was host to a number of his little friends last evening when he entertained in honor of his ninth birthday anniversary. Games and music afforded delightful entertainment until an appropriate hour when they were served with a two course lunch. A color scheme of yellow and white was carried out in all the appointments, and the favors were little Easter baskets filled with candies. Those enjoying the evening were Dorothy Geiger, Doris Rheinfrank, Odele Wise, Drew Lloyd, Clyde Coloin, Howard Womack, James Graham, Jack Graham and Arthur DeVoss.

Members of the Eldeen club assembled at the home of Mrs. William Martin, on Gallia street, yesterday afternoon for their bi-monthly sewing session.

After several hours of needlework, the hostess served a dainty repast to Mrs. Harry Eichorn, Mrs. Joseph Tener, Mrs. John Micklethwaite, Mrs. William Harley, Mrs. Flora Banfield, Mrs. Flora Lanfield and Mrs. Preston Davenport of the club members. Mrs. Charles Crain of Tiffin, Ohio, was a guest for the afternoon.

The next meeting will be held at the home of Mrs. Joseph Tener on Second street.

R. P. Kester of 1760 Twelfth street is in West Virginia this week on business for the Oxweld Acetelyne Company of Chicago.

A special rehearsal for the Easter Cantata entitled "Olivet to Calvary" by Mauder will be held Sunday afternoon at three o'clock at the Second Presbyterian church. The entire cantata will be rehearsed and permanent seats assigned the singers, so it is important that every member be present.

What Does The Smart Dresser Do?

HOW to get the most out of clothes is fully as important as how much to pay for them.

The biggest part of the pleasure that comes from smart clothes is getting them ahead of the crowd. The smart dresser makes sure of the store for one thing.

The line of Tweeds, Herringbones and Club Checks we are showing is attracting the smart dressers. They are made in the new sport models.

HAVE A LOOK!

It's an invitation to look over the clothes we've gotten together for the new season.

We believe you'll enjoy it!

THE CRITERION CLOTHING CO.

The Home of Style, Quality, and Service

Apply For Charter To Open Bank In New Boston

New Boston will soon boast of its own bank, and the dream of many of its leading citizens became a reality Thursday when application was made to the State Banking Department of Ohio for a charter to operate a state bank in that village. The incorporators are Ex-Mayor Sam Davis, Ray Dever, Joseph Hladik, R. J. Rickey, Mayor W. E. Newberry and Dr. A. B. Mills.

With the return of the incorporation papers an organized meeting will be held after which the financial project will begin to assume a state of actuality. The promoters of the new financial institution feel sanguine that the bank will be a success right from the start. While it has not been definitely settled, the bank probably will be located in Sam Davis' picture show building, which in the event that it is, it will be completely remodeled and the bank would have an ideal room in which to transact its business.

Franklin J. Dever of this city looked after the details attached to the formation of a bank for New Boston.

Deportation Of Aliens Convicted Of Violating The Drug And Liquor Acts Provided In Bill

WASHINGTON, April 6.—By a vote of more than three to one, the house late yesterday passed and sent to senate a bill authorizing the deportation of aliens convicted in state and federal courts on charges of having violated the narcotic and Volstead acts.

Described by prohibition advocates as a step toward better law enforcement, and characterized by Representative Graham, of Pennsylvania, ranking Republican on the judiciary committee as a "monstrous piece of legislation," the bill as presented by the immigration committee, stood up against all attacks.

A motion to recommit so that the provision relating to conviction in state courts might be eliminated, was defeated and the measure was put through as framed, 222 to 73.

Representative Walsh, Republican, Massachussetts, a member of the judiciary committee, which wrote the original Volstead act and who offered the motion to recommit, declared he believed now as then that the enforcement law was made too drastic at the start.

Warning was sounded to prohibitionists by many members, including Representative Mann, Republican, of Illinois, a veteran of the House, that they were going too far, that there was danger of disrupting the whole system of law enforcement and that jurors would be unwilling to convict those who ought to go to jail if it also meant deportation.

There were many references to the Anti Saloon League and Wayne B. Wheeler, its chief counsel. Representative Hill, Republican, Maryland charged that "the American bootleggers' union" and the league were standing hand in hand and fighting under one banner to get the alien bootlegger out of business. Mr. Walsh said that Mr. Wheeler could not be classed by the bootleggers as an enemy, "since he is the man who has made it possible for them to ply their trade.

BAD BREATH

Dr. Edwards' Olive Tablets Get at the Cause and Remove It

Dr. Edwards' Olive Tablets, the substitute for calomel, act gently on the bowels and positively do the work.

People afflicted with bad breath find quick relief through Dr. Edwards' Olive Tablets. The pleasant, sugar-coated tablets are taken for bad breath by all who know them.

Dr. Edwards' Olive Tablets act gently but firmly on the bowels and liver, stimulating them to natural action, clearing the blood and gently purifying the entire system. They do that which dangerous calomel does without any of the bad after effects.

All the benefits of nasty, sickening, griping cathartics are derived from Dr. Edwards' Olive Tablets without griping, pain or any disagreeable effects.

Dr. F. M. Edwards discovered the formula after seventeen years of practice among patients afflicted with bowel and liver complaint, with the attendant bad breath.

Olive Tablets are purely a vegetable compound mixed with olive oil; you will know them by their olive color. Take one or two every night for a week and note the effect. 15c and 30c.

Advertisement.

Olivia Stone

(Continued from Page One)

time that they must "find beyond a reasonable doubt" that Miss Stone was guilty of the crime before they could convict her.

NEW YORK, April 6.—(By the Associated Press)—Hope that she would be restored to her mother before the end of the week was expressed by Miss Olivia M. P. Stone, accused of murdering Ellis G. Kinkead, of Cincinnati, when she left the Raymond street jail in Brooklyn today to hear Supreme Court Justice Aspinall charge the jury that will decide her fate.

The prosecution in summing up yesterday, asserted that the case was a test of the supremacy of American law and would determine whether justice could be meted out to men and women alike.

Kinkead, former corporation counsel of Cincinnati, was shot and killed near his home in Brooklyn, August 5, 1921. Miss Stone was indicted on a charge of murder in the first degree to which she pleaded not guilty.

Her defense was that, betrayed by Kinkead, she had traced him, hoping to get him to right the wrong. She testified that on the day of the shooting she was seized with cramps, took a drink of gin, and after she met Kinkead har a temporary explosion of the brain, and recollected nothing of the shooting.

Her counsel contended that she had been legally wedded to Kinkead in Atlantic City in 1918 by a common law marriage and that later Kinkead deserted her and married Marie Louise Gormley, of Cincinnati, whom Miss Stone's counsel painted as a woman of the underworld.

The defense charged that a political ring in Cincinnati, friendly to Kinkead, had come to New York to swear away the life of "a good southern girl."

Baby's things deserve most careful attention—soak the unmentionables in Blue Devil. Advertisement.

Detective Held For Jury Tampering

LOS ANGELES, CAL., April 6.—(By the Associated Press)—One private detective is under arrest today on a charge of jury tampering in the case of Arthur C. Burch, accused of the murder of J. Belton Kennedy, and another faces citation for contempt of court as the result of the court investigation of too close questioning of members of the venire from which the jurors for Burch's second trial were to have been chosen.

H. S. Hoskins, an employe of a detective agency engaged by the state to investigate jury panels is the man under arrest. The charge against him is a felony for which the punishment is a possible sentence of five years' imprisonment or a fine of $5,000.

F. C. Neal is the man said to face citation for contempt, although he is still at liberty, while the accusations against him are being investigated. Thomas Lee Woolwine, district attorney, and Asa Keyes, his deputy at the head of the Burch prosecution, were exonerated from any knowledge of alleged juror tampering.

Glaring Exception, Eh?

Once in a while the United States Senate does something constructive, such as ratifying the Four Power treaty.—Chicago News.

"Sugar ash" of Sicily contains a sap that hardens into crude sugar which the natives use without refining.

Two Cities

(Continued from Page One)

154 street accidents for March, 1922, as against 345 for March, 1921. In Cleveland accidents dropped to 80 the first week as against 100 for the corresponding week a year ago.

It was stated that jail terms would result in so many demands for jury trials that the courts would be clogged. But experience shows that autoists don't ask for juries. They take their medicine and the medicine cures.

SHERWIN-WILLIAMS FLOORLAC

a varnish stain of unusual wearing qualities, adaptability and beauty. It stains and varnishes in one operation—is durable and waterproof.

Floorlac is made in all the popular shades of oak, mahogany, walnut, etc. It is inexpensive to use and easy to apply.

We are making a special offer in order to introduce Floorlac quickly to the housewife. Cut the coupon from this ad, bring it to our store with 10c and we will give you a 35c can of Floorlac and a 15c varnish brush. Bring in the coupon today.

FREE FLOORLAC SAMPLE

Fill in this coupon with your name and address, bring it to our store with ten cents and you will receive a thirty-five cent can of Floorlac, and a fifteen cent varnish brush. [illegible] is limited. Sign your name and bring the coupon [illegible] today.

Name ....

Address ....

GEO. W. FREUND

Gallia and Offnere Druggist Phone 40[illegible]

RHEUMATIC TWINGE MADE YOU WINCE!

USE Sloan's freely for rheumatic aches, sciatica, lumbago, overworked muscles, neuralgia, backaches, stiff joints and for sprains and strains. *It penetrates without rubbing.*

The very first time you use Sloan's Liniment you will wonder why you never used it before. The comforting warmth and quick relief from pain will delightfully surprise you.

Keep Sloan's handy and at the first sign of an ache or pain, use it.

At all druggists—35c, 70c, $1.40.

Sloan's Liniment Pain's enemy

Disfiguring facial eruptions are [illegible] Dr. Hobson's [illegible] Any druggist.

Dr. Hobson's Eczema Ointment

Banish Headaches, Colds, La Grippe

HILL'S CASCARA BROMIDE QUININE

NEGLECTED Headaches and Colds are a crime against health and family welfare. Don't be a slave to winter complaints. Don't make yourself useless and endanger others by allowing Colds to run their course.

Always have Hill's Cascara Bromide Quinine Tablets handy. For Colds, Headaches and La Grippe they are best by test —quickest to act and end Colds in 24 hours, La Grippe in 3 days. Safe, dependable. No bad after effects. No "head noises." Convenient and pleasant to take.

At All Druggists—30 Cents

W. H. HILL COMPANY, DETROIT

Ferns and Rose Bushes on Sale Today at Pepper's

BRINGING UP FATHER

"Copyright 1919 International News Service"
Reg. U. S. Pat. Off.

BY CLIFF STERRETT

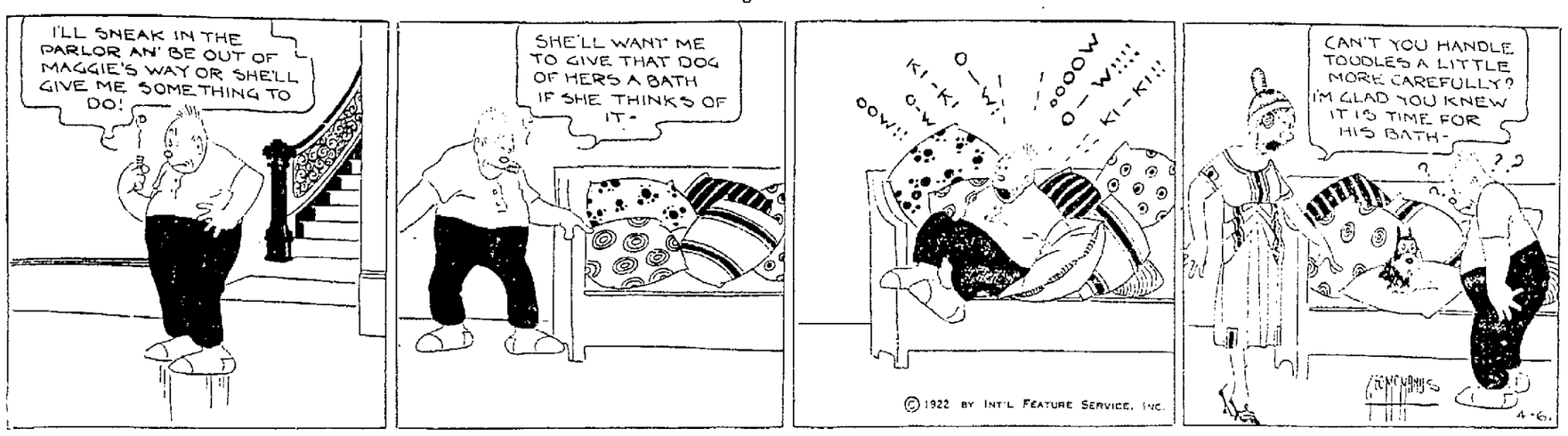

FIREWORKS SET OFF AT COUNCIL MEETING WHEN PLANS TO ENLARGE HEMPSTEAD HOSPITAL ARE DISCUSSED

Vote Favors The Addition

The proposition of enlarging Hempstead hospital at an approximate cost of $65,000, bobbed up in council at its regular meeting Wednesday night and the lively debate which followed on the subject spiced the proceedings a bit. The discussion led to a vote to show how the members viewed the question and the roll call resulted in a score of six to two in favor of the improvement, with one member, Judge Osborn, not voting.

The storm of oratory was precipitated by a report submitted by the Hospital Committee, composed of Frank Cramer, chairman, and C. H. Worst and Joseph Diener, advising council that after an investigation of the proposition in accordance with the mayor's message, it had no recommendation to offer.

Starts Discussion

Member Whitt really brought on the long discussion when he stated that there was conflicting opinion as to the needs for an addition to the hospital and he offered a motion ordering legislation to issue bonds in the sum of $65,000 for the improvement which brought a storm of disapproval from Member Osborn, who declared he opposed such a step until he was acquainted with some definite plan for which the money was proposed to be expended. He insisted it was not a question to be considered lightly and demanded that some definite plan with an estimate be brought before council in order that it may have something intelligent to work on before giving the proposal its approval. Besides he asked to be furnished some figures showing the bond issue limitations of the city before action was taken, pointing out in this connection that all other contemplated improvements which will require bond issues the bonded indebtedness of the city will about reach the limit allowed by law.

Motion Withdrawn

The Whitt motion was later withdrawn and a vote was taken to ascertain the sentiment of council on the proposition and the roll call resulted in a vote of 6 to 2 in favor of it, with one, Member Osborn not voting. The members who favored the new addition were Whitt, Bauer, Horr, Koontz, Unger and Westphal while Cramer and Diener voted in opposition.

Miss Cramer in voicing her opposition to the project declared she was interested in the welfare of the citizens of the city and gave it as her opinion the city was not financially able to stand the expense involved at this time. She pointed to the fact that the proposal when submitted to the electors failed to receive the two-thirds majority required and in explaining her position said that she thought the voice of the people should be respected. She suggested that the proposition should again be submitted to the electors and let them decide it rather than council and then it would be settled more satisfactorily to all concerned. She further asserted that a city hospital cannot be conducted as successfully as a private institution and she produced figures obtained during her investigation which she claimed showed that Hempstead hospital was not crowded with pay patients on but few occasions in the last six months which she said indicated that the addition was not needed.

Defends Recommendations

Mayor Gableman was drawn into the discussion and he vigorously defended the recommendations he made in his recent message in which he strongly urged as a business proposition the enlargement of the hospital. He reiterated his former declaration that the manner in which the institution is now being conducted is all wrong and he assured council that the cost of the improvement would not add a cent to the city taxes, but on the other hand claimed that if the plan he outlined was carried out the hospital would be put on a sound financial basis and be more than self sustaining. The mayor stated that there was no intention to ride rough shod or to appear discourteous to anyone, but he expressed the opinion that the matter had been in the hands of the Hospital committee long enough and suggested that the problem be intrusted to other channels in order to get action.

Opposes Addition

Member Diener in speaking in opposition to the movement, declared that only one certain element was agitating the building of a new addition, which, he said, his investigation as a member of the committee, had convinced him was not needed. He said that a 100 room addition to Mercy hospital is contemplated within the next year, which led him to remark, "what is there to justify us in the big expenditure of enlarging the city hospital?" Mr. Diener further pointed out that with two other hospitals now in operation in this city there is not the same opening here for hospital work as there was two years ago when the proposition of issuing bonds to enlarge Hempstead hospital was voted down, which, in his opinion, would result the same way if submitted to a referendum now.

Favors Improvement

Member Westphal stated he was for the improvement because he thought it would prove a paying proposition and that it would provide facilities for the caring of all patients, both pay and pauper, and that the institution was open to all physicians.

The matter was finally referred to Mayor Gableman and Safety Director Strauss to bring in concrete plans for the consideration of council, together with estimate of the cost of the proposed addition.

Legislation was ordered suspending the ordinance applying to street fairs and remitting the license fees for one week to permit the Spanish War Veterans to conduct such an entertainment here during the week of May 15. The special privilege was given the organization in payment of a debt of gratitude, which Member Westphal in offering the motion, said the city owed the veterans in recognition of their patriotic service, and after Attorney S. A. Skelton, representing the local post, explained the object in asking for the special dispensation. He stated that the state convention of Spanish Veterans is to be held in this city this summer and that it will be a big attraction and bring thousands of visitors to the city but that it was a big undertaking for the local camp to raise the funds to defray the expenses of entertaining the delegates while here and that they had decided to hold a street fair in an effort to raise funds necessary to make the convention a success.

Ask Improvement

A petition was presented asking for the improvement of Second street, Chillicothe to Waller, and it was referred to the street committee. The petition was signed by Albert Zoellner and sixty-five other property owners, comprising all the owners of property abutting in the territory affected, and they requested that the street be resurfaced and that the improvement be made on the assessment plan.

Another petition was submitted, signed by Charles Schirmann and 39 other property owners, requesting that no further action be taken in respect to the movement to resurface Gallia street, Waller to Campbell avenue. It went to the street committee.

A petition signed by Henry Vaughters and other property owners was read, protesting against the movement to pave an alley between Fourth and Fifth streets, Offnere street to York line. The petition was referred to the street committee.

The sum of $6,900 was voted to pay for fire hydrants and extending the fire alarm system recently authorized by council and $2,000, was voted to provide funds for the operation of the parks under the plan adopted by the new Park Commission. It was stated that the Commission expects to put a guard in each park.

Adopt Resolution

A resolution was adopted repealing a former ordinance providing for the paving of Front street and a new measure was passed which provides for the improvement of the street between Chillicothe and Waller and establishes new grades.

A resolution was adopted giving the newly organized Sterling Stove company the right to construct a sanitary sewer under the sidewalk along its property on Chillicothe street, between Thirteenth and Fourteenth.

An ordinance was passed accepting the plat of the Huston Place addition platted by C. E. Rickey and others and the sum of $172 was voted to pay the cost of constructing a cement sidewalk on the north side of Tracy park.

A resolution was adopted authorizing the Service Director to sell the old Madison street fire station and the old engine house on Gay street, near Tenth, and other personal property belonging to the city.

Present Ordinances

Two ordinances were presented, designed to amend the traffic regulations in respect to parking, one being submitted by the Portsmouth Automobile Club and the other by Judge McCall, and other city officials and after a brief discussion the measures were referred back to the street committee and the fire and market committee for a recommendation.

A communication was read from Water Works Manager John R. Lynn in which he advised that it would be to the interest of the city to increase the size of the water mains being laid in certain parts of Sciotoville, from 8 inch to 12 inch lines so as to provide for the future. They suggested that 3400 feet of the larger mains be put in at an added cost of $8,000. The communication was referred to the water committee.

SAVE YOUR STOMACH with
JAQUES' LittleWonder Capsules
QuickRelief for INDIGESTION DYSPEPSIA CONSTIPATION
No Muss No Bother Just take one or two capsules
On sale by The Fisher & Streich Pharmacy, Portsmouth, O., 50 cents by mail postpaid for large package from Jaques Capsule Co., Plattsburg, N. Y.—Advertisement.

Dr. Howard always recommended
OXIDAZE
FOR COUGHS, COLDS
Bronchial Asthma
Years of study and observation convinced him it would safely, quickly and surely stop a bad cough and give instant relief in Bronchial Asthma. Guaranteed harmless.
Here is absolute proof from users.
Waterbury, Ct.—No asthma thanks to Oxidaze.
Salem, W. Va.—We find it all you claim.
Kendrick, Col.—Am well pleased with results.
Circleville, O.—More help than from anything.
Somerset, Mass.—It gives full satisfaction.
Detroit, Mich.—It has benefited me greatly.
Worcester, Mass.—Is worth thousands to me.
Keene, N. H.—I speak in highest praise of it.
Fenton, Mich.—I got nearly instant relief.
Howell, Mich.—For asthma, best I've found.
Cincinnati, O.—Is a wonderful medicine.
Smiths Basin, N. Y.—Delighted with Oxidaze.
Rochdale, Mass.—Cough gone, gained eight lbs.
Signed letters on file. Order today.
Wurster Greiners, Fisher & Streich can supply you.
Money back if it fails. All druggists

DID YOU EVER THINK OF THIS?
A three-legged race is won by the fellow who hops to it.

Indians Win

The Cleveland Indians defeated the Des Moines Western League team yesterday at Des Moines, 6 to 3. Mails and Bagby pitched for the Tribe and allowed ten hits. O'Neill suffered a split finger in the game and was forced to retire in favor of Nunamaker.

Has Game Leg

Sammy Bohne, brilliant second sacker of the Reds, is nursing a bum leg, which he hopes will listen to reason and medical attention.

To Decorate Bridge

IRONTON, April 6—The Rotary Club, at their luncheon held yesterday at the Hotel Marting, accepted an invitation from the Ironton-Russell Bridge Directors to decorate the bridge and take part in the dedication on April 21st. In a letter to the club, the bridge directors expressed confidence that they knew the work would be done right, if left to the Rotary Club.

Clean Up Day

This was Clean Up Day in Ironton and no doubt dirt was made to "fly."

May Condemn Land

Ironton, April 6—It is understood that the trustees of Woodland Cemetery will ask city council at the next meeting to condemn land owned by the county adjoining the cemetery, for cemetery use.

Visits City

E. N. Bratton of South Webster was a business visitor to the city Wednesday.

Pimples Keep Young Men Down!
They Make Women, Too, a Puzzle! How S. S. S. Stops Skin Eruptions Positively.
Pimples and skin eruptions have a price,—you pay for every pustule, black-head and pimple on your face. Pimples produce prejudice and prevent prosperity. Your heart may be gold,

S. S. S. Will Rid You of the Crushing Pimple-Calamity.
but who wants to kiss eruptions? Pimply men don't look like the owners of anything. Pimply women, too, are puzzles, with no prospects and no power. Young men and women, here's the positive way out. Physics and purgatives will fail. What you need is a scientific blood-cleanser. S. S. S. is one of the most powerful destroyers of blood impurities. You can prove this in a short time. S. S. S. has been passed on by a jury of millions of people just like yourself. It is considered one of the most powerful vegetable blood-purifiers and flesh-builders in existence. That's why you hear of so many underweight people putting on lost flesh in a hurry, why you hear of so many rheumatics being freed from this scourge, with S. S. S. Start today with S. S. S. and see your face clear and your skin get ruddier, your flesh firmer. It will give you a boost in your career. S. S. S. is sold at all drug stores, in two sizes. The larger size is the more economical.

Attend School

WASHINGTON, D. C., April 6—Uncle Sam conducts a school at Washington in which he trains auditors and inspectors for the express purpose of checking up your income tax returns.

Each month a new class of 125 "go to school." They must first pass certain civil service requirements of bookkeeping knowledge and experience.

In the school they receive six weeks' intensive training in the technicalities of the income tax law, by means of lectures and individual instruction by experts. They are paid full salary while under instruction.

The Civil Service Commission has announced that it will hold an examination on May 3 throughout the United States to fill the qualifications of applicants for positions of auditor and inspector under the Income Tax Unit of the Bureau of Internal Revenue. The entrance salaries offered range from $1,800 to $3,000 a year.

Full information and application blanks may be obtained from the United States Civil Service Commission, Washington, D. C., or from the Civil Service Board at the post office or customhouse in any city.

Mr. Hurth Better

Edward Hurth of Second street has recovered from an attack of blood poisoning, which settled in a finger.

Revision Downward For Bill

Colonel Bryan desires to be a United States Senator. Compared with previous aspirations the request is a comparatively modest one.

Washington Star

CONTENTMENT IN OLD AGE
To produce this happy condition one must SAVE while in the flower of his YOUTH. The HABIT of SAVING is easily acquired. The RESULT of SAVING is HAPPINESS AND CONTENTMENT when most needed.
THE CITIZENS SAVINGS & LOAN ASSOCIATION CO.
Assets Over $2,100,000.00
6 Per Cent for 31 Years. Why take less?
Operated by
The Hutchins & Hamm Company
First National Bank Building

CHEVROLET
World's Lowest Priced FULLY EQUIPPED Automobile
$525
f. o. b. Flint, Mich.
The People's Car
See it
Compare it
Try it as Our Guest
Alex. M. Glockner
2nd and Chillicothe

Sommer Electric Company
Everything Electrical
WIRING
1003 Gallia St. Phone 510

EASTER NOVELTIES
Don't Delay
See Our Display.
Cards, Folders, Cut Outs, Chicks, Bunnies, Delicious Chocolate Creamed Eggs in Bunny Boxes, Crates of Eggs, baskets of artificial flowers, fancy box candies, Perfumes and Stationery. Prices range from 2c to $2, $3, and $4.
WURSTER'S
Safe Drug Store
The Rexall Store
419 Chillicothe Street

A Kodak picture is the best way to remember your friends and outings. Genuine Kodak films can be had at Fowlers, but you must buy them on Saturdays if you want to Kodak Sunday.

RIGHT EARFUL

The bowling demon said I'll knock
A strike, so have no fear.
And then his swing curved in and knocked
His knee-bone out of gear.

ACHING AND BURNING — HARD CORN — PAIN AND PUFFING — TENDERNESS — DEEP CALLOUS — ROOT CORN — ODOROUS SWEATING — FLAT CORN — SORE BUNION — SOFT CORN
ENDS FOOT MISERY
Cal-o-cide positively gives quick relief and lasting results. It penetrates the pores and removes the cause. (Plasters in each package for *Stubborn Corns*)
Million Calocide Packages Sold — All Druggists 35c
Cal-o-cide FOOT REMEDY

PLAIN FACED WOMEN
Giving their feet and ankles so pretty, dainty, thoroughbred a touch stylish, slender, well modeled oxfords, that the shoe has been revolutionized, although many dealers have as yet to understand the Revolution—Evolution, that has come over women, short skirts, silk stockings, modernization, whether she be plain faced or most beautiful, both types agree patents, tans and black strap sandals and oxfords have the refined character to the foot of the wearer. Better come in and see correctly.
Green's Tee Gallia
FRANK J. BAKER
The Sleepless Shoeman
Baby Shoes Hosiery

Ask Your Dealer For
Peerless Pasteurized Milk
In Bottles Only
BOTTLED BY
The Ice Cream & Bottling Co.

HOUSE CLEANING SPECIALS FOR FRIDAY'S SELLING
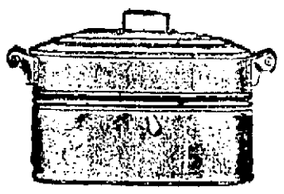
Heavy Coaloil Tin Wash Boiler, an extra special for only $2.25
Lighthouse Soap, the soap that cuts the dirt, for Friday only, 10 bars for 39c
Curtain Stretchers, size 6x12, a real good quality of hard wood frame, well made for only $1.65

7 Gallon Garbage Can for $1.05
With Cover Lock Lid
Down Stairs Store
Macting's PORTSMOUTH OHIO

The Best Values In Silk Hosiery To-Day
Are Radmoor Number 9101 and 4295
At $2.00 Per Pair
You really cannot afford to appreciate the wonderful value there is in a pair of Radmoor Pure Dye, Pure Silk, Full Fashioned Hose. It's a 12 strand full weight silk hose with a lisle top, heel, toe and sole that will give extra wear — and the beauty about them is that the silk being pure dye never becomes tender with age — you must wear them out.
Other makes may be good, but none are better and when you consider the price of $2.00 we know you will find them the best values to be had today. Colors: black, white, cordovan, brown, swede, nude, sitron, navy, gray, mode, champagne, etc.
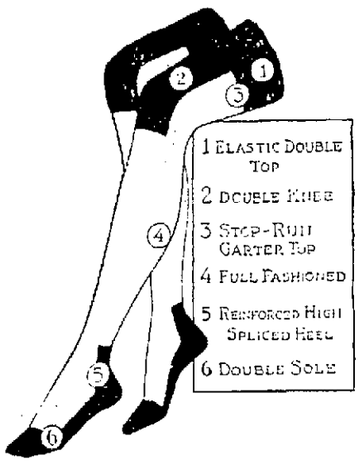

These Flower-Like White Baby Frocks

Just as these fairy flowers peep through the last of winter's snows, so do these charming little frocks bloom from the darker tones of winter fashions.
Every Dainty Ruffle and Wee Lace Edging Tells of a Summer Not So Far Away
Mothers who look for practical features will find them all in these frocks. The fabrics are of that quality which washes and wears. They fit in a way, which means comfort and smartness. And most important of all, are moderately priced.
Second Floor

New Children's Hats In Lawn, Chiffon, Silk
Macting's PORTSMOUTH OHIO
New Capes and Coats for Children

Elgin Bracelet Watches
Gold Filled
Warranted 20 Years
$15, $17.50, $20, $22.50
Upwards
See them in our window.

J. F. CARR
Jeweler Optician
424 Chilli. St. Near Gallia

General Insurance
THE HAZELBECK CO.
Royal Savings Building
825 Gallia St. Phone 70

THE STAR STORAGE CO.
Successors To
The D. A. Alspaugh Storage Co.
PACKING, CRATING, REPAIRING AND STORAGE
The best equipped and most MODERN STORAGE HOUSE
Right in the heart of Portsmouth
Corner Third and Gay Streets
Phone 888 or 768

RATES FOR ADVERTISING

In Want Column, For Sale, For Rent, Lost, Found, Notice and under heading Miscellaneous, 1 1-2 cents per word each insertion. No order under 20 cents. Foreign Rate 2 cents per word.

Black Face Type, 5 cents per word. 15 Point Type 7 1-2 cents per word.

Rates for display Advertising on this or any other page given upon application to

Times Advertising Department

MASONIC NOTICES

Special meeting of Aurora Lodge Thursday, April 6, at 6:30 P. M. Work in E. A. Degree.

Special meeting of Calvary Commandery Friday, April 7, at 7 P. M. Work in Temple.

MASONIC NOTICE

Yezdigerd Grotto Patrol will meet Thursday, April 6, at 7 P. M. for drill.

Advertisement

MASONIC NOTICE

Members of Aurora Lodge are requested to assemble at the Temple, Friday afternoon, April 7, at 1:30 o'clock to attend the funeral of our deceased brother, Chris Sheppard.

WANTED

WANTED—Position in office by young man, bookkeeping and typewriting. Phone 908-R. 6-3t

WANTED—Someone to help finance a patent that is now ready to be patented, for half interest in patent. When sold will be worth several thousand dollars. Inquire 1401 Mound St., Portsmouth, Ohio, after 6 p. m. Ask for Jack. 6-3t

WANTED—Special representative for manufacturer. Staple product. Splendid business proposition. See Mr. Martin, Biggs House. 6-1t

WANTED—Furniture to repair by expert finisher and upholsterer. R. M. Chapman, 1541 4th. Phone 533-L. 6-1mt

WANTED—Floor and bench molders, coremakers, and apprentices. See William Brackman, Foundry Foreman, Portsmouth Stove & Range Co. 6-3t

COAL
Clean West Virginia Lump delivered, $6.00 ton. Just try one ton and be convinced that there is none better.
RACHFORD BROS.
Phone 1549 R

PUBLIC ACCOUNTANTS—Books kept for business not requiring a permanent book-keeper; systems installed; income tax service.
THE LEGGETT AUDIT AND ADJUSTMENT CO.
Phone 2049 411-13 Masonic Temple

If you want a wave of comfort to saturate your house and make the place seem home like purchase your coal at this office. You've heard a lot about our business tactics. Why don't you investigate? Write us or send us a verbal wire and we'll be on the job.

NOTE OUR PRICES PER TON
W. Va. Cinderella Clean Lump $7.00
W. Va. Tracker Clean Lump $6.50
W. Va. No. 2 Clean Lump $6.25
W. Va. Egg Clean $6.50
W. Va. Run of Mine $5.75
Delivered to any point in the city.
Portsmouth Ice and Coal Co.
Phone 149
Yards Twelfth and Railroad

C. W. STINE
Resident Representative
Royal Typewriter Co.
All makes repaired and rebuilt
Room 405-406 Masonic Temple
Phone 946

The Schmidt-Watkins Co.
Plumbing, Heating And Electrical Contracting
934 Gallia Street
Home Phone 578
Bell 383

We Are Specialists In MOVING
Local and Long Distance
Covered Trucks
Expert Furniture Packers
Storage for Household Goods
Get Our Prices
PEEL STORAGE CO.
Phone 1219

CLAIRVOYANT
Are You Willing To Be Convinced
Too Well Known To Need An Introduction, Has Returned
By Special Request
Prof. Van Zan

I do hereby agree and guarantee to make no charge if I fail to tell you your name, occupation and what you called for. I promise to tell you whether husband or wife or sweetheart is true or false; tell you whom and when you will marry, in fact, tell you every hope, fear and ambition of your life, giving truthful advice on matters of business or speculations; telling what business or profession you are suited for; what to do and where to go to bring success. I reunite the separated, restore lost affections, cause happy marriages, give good luck, develop a secret you should know—the Power of Control. Parlors quiet; business confidential.

PRICES IN REACH OF ALL
Hours 10 A. M. to 8 P. M.
Office 703 Findlay, Corner of 7th

Independent Transfer
AND TAXI CO.
LOCAL MOVING
Long Distance Moving
Single load for city $3.00
Double load for city $6.00
Additional charge 50c per load, second or third floor.
Our taxi rate is 25 cents for hilltop as well as down town.
Phones 382 and 55 Bell 6
Office and Garage 1207 Ninth St.
J. B. Frosfick, Mgr. and Owner

Reliable Taxi Service
Phone 826
From 22nd St. to Ohio River From Young St to Scioto River. 25c per passenger. Baggage Transferring Our Specialty
ROBT. SCOTT, Mgr.

WANTED—Young men to come and pay rent and take canoes away. 918 Mill St. Back of Flood Wall. 6-2t

WANTED—Return loads from Columbus, Springfield, Dayton, Richmond or anywhere around Columbus. We are going night and day with our big moving van. Special price on our return load from these parts from 10th to 18th April. Phone 382, 55, 126 or wire Independent Transfer & Taxi Co., 1207 9th Street. 6-1t

WANTED—Man to sell electric washing machines in Portsmouth. Address Post Office Box 1011. 6-3t

WANTED—To rent 3 or 4 nicely furnished rooms with bath, centrally located by man and wife. Address X. Y., care of Times.

WANTED—Plastering to do. Phone 1199 X. 5-6t

WANTED—To rent unfurnished room with bath privilege. Phone 1097 X. 5-2t

WANTED—Local and long distance moving with truck. Phone Boston 153-Y. Robert Baldridge, Ohio Ave. 4-5t

WANTED—Position as housekeeper. Good reference. Address "H" care Times. 5-3t

WANTED—Wall paper to clean off. Cliff Peters. Phone 1795 Y. 5-2t

WANTED—Government positions open. Men, Women, 18 over. Hundreds appointed every year. Information free. Write 87 Page Bldg., Washington, D. C. 4-5t

Coal Coal Coal

Pocahontas Lump ... $6.50 ton
Red Jacket Lump ... $6.75 ton
Reedon Thacker ... $6.25 ton
Junior Thacker ... $6.00 ton
Pocahontas Run of Mine $5.50 ton.
Thacker Run of Mine $5.00 ton

CITY COAL CO.
Phone 29. We Hurry.

MONEY
$20,000.00 TO LEND
On furniture, pianos, victrolas, automobiles, livestock, etc.

WHICH LOAN DO YOU WANT?

$10	$60	$110	$160	$210	$260
20	70	120	170	220	270
30	80	130	180	230	280
40	90	140	190	240	290
50	100	150	200	250	300

OUR EASY PAYMENT PLAN
Loan of $10 to $20, pay $2 each month on principal and interest.
Any loan from $20 to $100, pay $5 each month on principal and interest.
Any loan from $100 to $300, pay one-twentieth on principal each month and interest.
You have 1 to 20 months' time. The faster paid, the less it costs.
SEE US FOR MONEY
Industrial Loan Company
Masonic Temple Building
Second Floor, Phone 1920

Auto Owners
Have your electrical troubles taken care of by a specialist. 14 years experience.
Jones Auto Service Co.
Phone 1962
1651 Robinson Ave

"Better Buy A BUICK Than Wish You Had"
R. S. Prichard

Wilkerson Plumbing Co.
Will cheerfully furnish you an estimate on all Contract Work. We specialize on repair work. Call phone 1577 for quick service.
Shop 2138 Gallia St.

Do You Need Some Money?
If you need some money to help you through your temporary difficulties come talk it over with us. We will assure you courteous attention and all loans strictly confidential.
Loans made on all kinds of chattel property—household furniture, automobiles, pianos, phonographs.
The Peoples Finance Co.
834 Gallia St. Phone 2595

WANTED—Upholstering and auto recovering to do. Jas. L. Schrock, 3 doors north of gas office. Phone 1063-X. 3-29-6t

WANTED—Salesman. How will you answer these questions? 1. Will you use Truth, Honesty and Loyalty as your business policy? 2. Will you back up this policy with good, hard work? 3. Will you give your best effort for the biggest opportunity and biggest pay you have ever hoped to receive? If you can honestly answer "Yes" to the above questions, come in and see the Financial Service Manager of one of the largest business houses in America. Ask for Mr. Solari, 116-117-118 Masonic Temple. 4-1-1t

WANTED—Saw mill owner to cut up good bunch of timber on Duck Run. Valee Harold, Post Office. 3-5t

WANTED—High class business man wishes to invest with services $5,000 to $10,000 in good business located in Portsmouth. Must bear total investigation. No stock brokers or second parties considered. Address "Z" care Times. 3-6t

WANTED—4 girls with 1 year high school. Apply 1019 18th St., between 2 and 5 p. m. 3-22-tf

WANTED—Papering and painting. Work guaranteed. Grandison. Phone 1077 X. 3-25-tf

WANTED—Movers. Send Phone 2367 and 0 Arthurs. 3-28-tf

WANTED—Paper hanging. C. T. Dupont. Phone 1006 R. 3-30-

FINE HOMES

Just received this fine selection of beautiful homes, the most of which have never been offered before. Notice the low prices. No other firm can sell you these individual homes. Pick while picking is good. Call this evening for appointment.

We have several other homes for sale in all parts of the city.

21 PEOPLE KILLED
In Scioto county last year by Automobiles. Your's may be next. For Auto Accident Insurance see W. W. Bauer. Rates are very low.
All Kind Of Insurance

1. A New Fifth Street home, 7 rooms, located in one of the best residential sections of the city, reception hall, built-in window seats, living room, dining room, kitchen, pantry on first floor, open stairway from reception hall to second floor, 3 nice large bed rooms, plenty of closet room, complete bath, rear stairway, large floored attic, with room for two additional bed rooms if necessary, equipped with electricity for light, hardwood floors and finish on first floor, built-in china closet, built-in cupboard, large closet on first floor, inside and outside entrance to basement, three rooms to basement, coal furnace for heat, Rudd hot water heater, large front and rear porch, house has slate roof, large garage on rear of lot.
This is a very unusual home and the only home of its kind in this location. The property is offered at a great reduction.
Price to those interested.
Price $11,000.00

2. 9 room brick home on Second, arranged for two flats. Bath to each flat. Property in good repair. Garage. Lot 44 feet front.
Price $11,000.00

3. A fine big 7 room two story home on Second near Chillicothe, hot water furnace, complete bath, gas and electricity, open hall, living room, large dining room, kitchen, pantry on first floor. Four bed rooms lead from off a hall up stairs. Bath complete, large basement, new shades to all windows, refrigerator, large barn and garage. Ideal location for a business and residence combined.
Call early on this.
Price $7,500.00

4. Modern 6 room two story home, Grandview avenue, living room, dining room, kitchen, pantry on first floor, three bed rooms, bath complete, hardwood floors, electricity throughout, piped for furnace, basement under entire house, side drive, double garage, 40 foot lot.
Price $7,450.00

5. 7 room hollow tile and brick home, just being completed in the heart of the city and above high water, with a sun parlor or sleeping porch, hardwood floors, furnace, electricity throughout, complete bath, front and rear stairway, living room extends across front, tapestry mantel, basement under entire house. This is really a $10,000.00 home.
Price $7,250.00

6. Modern 6 room bungalow, down town, living room extends across front of home, dining room, kitchen on first floor, 3 bed rooms, bath on second floor, tile bath room, built-in tub, pedestal washstand, home newly painted, garage.
Price $6,900.00

7. Nice big 6 room two story on Seventeenth, opposite Children's Home grounds, reception hall, complete bath, gas and electricity, nice cellar, cistern, three bed rooms, all newly papered, house newly painted, storm sheeted, side driveway, garage.
Price $6,500.00

8. Modern 6 room square built home, Franklin avenue, reception hall, living room, dining room, kitchen, pantry, on first floor, 3 bed rooms, complete bath on second floor, gas and electricity for lights. French doors, newly papered, nice cellar, barn, sewer connections.
Price $6,500.00

9. Fine big 5 room cottage on Summit street near Seventeenth, reception hall, living room, dining room, 2 bed rooms, bath complete, pantry, gas and electricity, new fixtures, newly papered and painted, nice cellar, garage, cement floor, lot 36 1-2 feet frontage. A very pretty home.
Price $6,350.00

10. Six room cottage on Grandview avenue, living room, dining room, kitchen, kitchenette, two bed rooms, complete bath, front and rear porch, fine location. Terms $800.00 cash, remainder monthly payments.
Price $6,250.00

11. 6 room two story on Twelfth near Franklin, living room, dining room, kitchen, three bed rooms, complete bath and electricity, hall upstairs, lot 34x120, two story barn, sanitary sewer, street assessment paid.
Price $6,250.00

12. Nice 5 room cottage with complete bath, reception hall, electricity, built-in china closet, stairway to attic, lot 32 by 120. Terms $700.00 cash, remainder monthly payments.
Price $6,000.00

13. Nice big 4 room "Ell" two story on Seventh street, above Offnere, living room, dining room, kitchen, pantry, on first floor, slate roof, garage, nice large lot. This is a fine down town home.
Price $6,000.00

14. A very attractive 7 room bungalow at Nauvoo, West Side, eight minutes drive to city, situated on a knoll overlooking Scioto Valley and the city. 7 rooms, two halls, large reception hall, living room, dining room, den and kitchen on first floor, 3 bed rooms and big closets on second floor, electricity for lights, Delco system, Colonnade and built-in book-case, window seats, basement under entire house, coal furnace for heat, fruit room under porch, cement walks and steps. Built about two years ago, a very attractive design with big columns, corner lot 54 by 135. Two additional lots each 45x135 go with the property.
Price $6,000.00

15. 5 room cottage on New Fifth street, a very pretty home with complete bath, gas and electricity, large basement, floored attic, new roof, newly painted, side driveway, garage, cistern, lot 33 1-2 by 120, street assessment paid. Sewer connected.
Price $5,800.00

16. Nice 5 room cottage on Highland avenue, near Hutchins, complete bath, gas and electricity, nice cellar, new roof, newly painted and papered, fine lot, street assessments paid.
Price $5,500.00

17. 6 room two story on Grandview avenue, reception hall, three rooms on first floor, hall and 3 rooms and bath on second floor, house storm sheeted, double floors, basement under one-half house, property newly papered and painted, all in good repair.
Price $5,250.00

18. Nice cozy 4 room cottage on Twelfth near Franklin, equipped with gas and electricity, complete bath, newly papered and painted, metal roof, garage.
Price $5,250.00

19. Fine big 6 room two story home Eastern avenue, Sciotoville, bath, electricity, private water system, motor pump, basement under two-thirds of house, three bed rooms, bath and reception hall upstairs. Lot 45x250 feet deep. Built about two years ago.
Price $5,000.00

20. 5 room two story on Seventeenth near Waller, bath room but not equipped, 3 rooms on first floor, hall, two bed rooms, bath room upstairs, water and gas in the house, rooms all newly papered. Nice lot, vacant and ready for occupancy.
Price $4,650.00

21. 5 room bungalow on Spence street, New Boston, bath complete, wired for electricity, large living room, dining room, and kitchen on first floor, 2 bed rooms and bath on Second floor. Lot 35x128 1-2.
Price $4,500.00

22. Nice big 6 room two story on Farney street, Sciotoville, on car line. Reception hall, living room, dining room, kitchen, pantry, two bed rooms, bath room, big closets on second floor, basement 14x17, metal roof, garage, newly papered. All in good condition. lot 40x120.
Price $4,300.00

23. Newly built 6 room two story home, Wheelersburg, one square from Main, now ready for occupancy, bath room, reception hall, basement under one-half of house, 3 bed rooms, electricity, gas and pantry, garage.
Price $3,900.00

24. 7 room bungalow Longmeadow Addition, Sciotoville, gas, cistern on back porch, living room, dining room, bed room and kitchen on first floor, 3 bed rooms on second floor, nice concreted cellar, slate surfaced roof, garage. Lot 40x250. House built about two years ago.
Price $3,500.00

25. Nice 5 room two story home on Broadway, complete bath, newly papered, good repair, lot 30 feet front, $1200 cash, remainder on easy terms.
Price $3,000.00

AND STILL WE NEED MORE PROPERTY. IF YOU HAVE PROPERTY TO SELL CALL US, AS WE DON'T SOLICIT.

W. W. BAUER CO.

Real Estate and Insurance

Phone 342 Room 31 First National Bank

WANTED—Furniture to repair and refinish. Carr & Belvin, 1619 Gallia. Phone 2208 L. 2-1-tf

WANTED—Your carpets. New System Carpet Cleaning. Phone 408 or 508. Revare. 2-14t

WANTED—Local and long distance moving with truck. Phone Boston 5-L. Henry Mershon, 3725 Stanton Ave. 2-20-tf

WANTED—Come to our shop. Sanitary clothes cleaning, pressing and repairing. Work guaranteed. Phone 1011 X. Mann, the Garment Cleaner. 4-5t

WANTED—Hauling to do with Ford truck. George Watkins. Phone 520. 1-6t

WANTED—Automobile repair and electrical work. We also carry a line of auto supplies. Wheelersburg Garage, Main St., Wheelersburg, Ohio. Brown & Lemon. Phone Sciotoville 188 X. 5-6t

WANTED—At once good practical farmer and team driver. References as to honesty and ability required to accompany application. J. W. O'Brien, Henley, Ohio. 1-3t

WANTED—Practical nursing. Phone 924 Y. 1-3t

WANTED—Laborers to work on oil; also any kind of work with team. Phone 1139 L. 1-6t

WANTED—Young girl for some of housework. 2 in family. Phone 218 L-W. 6-1t

WANTED—Girl for office work. Must have some knowledge of bookkeeping and be able to take dictation. Call Friday 8 to 9, 4 to 5 or Saturday 12. Room 54, Forbes Bldg. 6-1t

WANTED—Position by practical nurse. Best of references. Phone 418 L. 6-3t

FOR SALE

FOR SALE—Child's white enameled bed in good condition, dresser and chest high cabinet. 1838 Hutchins. Phone 727. 5-2t

FOR SALE—Modern 5 room cottage, good location, 18th St. Complete bath, gas, reception, back hall, cellar, pantry, laundry, sanitary sink, stairway to the attic front and back porch, new double garage. Line condition. Price reasonable. Phone 2728 R. 6-3t

FOR SALE—Ten gallon power sprayer with outfit, with tubs and cans. Phone 1104 Y. 6-2t

FOR SALE—Brass curtain fixtures, mattress and pillows, chairs, handsome chandelier, bracket, white iron bed complete. Phone 591 S02 W.

FOR SALE—Iron safe, burglar proof. Weight, 600 lbs. $25. Phone 1104 Y.

FOR SALE—At once my home cheap. Am leaving city. Inquire not. Phone 1151 M.

FOR SALE—Folding bed. Mrs. Dowler, 1014 Vinton.

Additional Classified Ads on Page 11.

DON'T THROW AWAY YOUR OLD FLY WHEELS

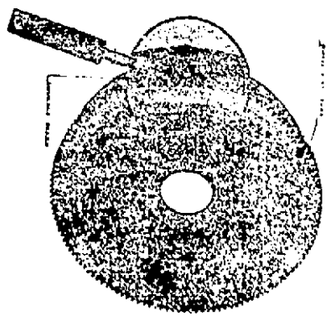

This is a replacement gear for fly wheels that have broken or worn teeth. These gears are cut from a high grade steel and will give much better service than a new fly wheel at less cost. We carry a stock of ring gears for all makes of cars and can apply same promptly.

The Wolford Machine Co.
721 Fifth Street Phone 57

OWN YOUR HOME

One of the finest homes in the city off the hill, large reception hall, living room, dining room, breakfast room, den, three large bedrooms, two halls, hardwood floors and finish, furnace, large basement, lot 66x135, Fourth street near Waller. Price to those interested.

Large 6 room home on Eleventh street near Hutchins street, reception hall, cabinet mantel, sliding and French doors, electricity, bath, garage, nice lot. House in good repair and in fine location. Price **$7500**

Fine 5 room cottage on Grant street near Hutchins street, reception hall, cabinet mantel, gas, electricity, built-in china closet, nice pantry, large cellar, garage, large lot, front and rear porch, in good repair. Price **$6000**

Fine 7 room home on 21st between Timmonds avenue and Grandview, reception hall, large living room, den, complete bath with tiled walls large closets French doors furnace front and rear porch garage. Price **$8250**

Large new 7 room home on Fifth and Campbell avenue, French doors, reception hall, hardwood floors, tapestry mantel, tile bath and kitchen, fine electrical fixtures, large basement, furnace, enclosed sleeping porch, garage, vacant. Cash $500, balance as rent. Price **$6900**

Large square 6 room home, corner Robinson and Summitt street, French doors, two cabinet mantels, hardwood floors upstairs and down, large basement, furnace, stucco exterior, vacant, ready to move into. Cash $500, balance as rent. Price **$7000**

Fine 6 room bungalow on Scioto Trail near hospital, bath, hardwood floors and finish, cabinet mantel, built-in bookcase, corner seats, attic, basement, electricity, garage, side drive, Farquar furnace, lot 43 feet front. Easy terms. Price **$7500**

New 6 room home on 29th street near hospital, reception hall, bath, pantry, basement, furnace, newly papered. Cash $500, balance as rent. Price **$7000**

Good 6 room home on corner Seventh and Adams streets, cabinet mantel, bath, gas, electricity, nice basement. Price **$5900**

Large 4 room cottage on Mound street, near Grant street, bath, cabinet mantel, fine electrical fixtures, garage, cistern, lot 35 ft. front. House in good repair. Price **$4800**

Nice 5 room cottage on Eleventh street near Hutchins, gas, mantel, floors stained, nice cellar, attic, garage, lot 35 ft. front, in fine location. Price **$5200**

Nice 5 room, two story home on Grant street, cabinet mantel, wired for electricity, water in house, cellar, lot 35x156, street assessments paid. Price **$4900**

Nice 6 room home on Eleventh street near Offnere, bath, cabinet mantel, nice attic, large cellar, nice lot, front and rear porch, street assessments paid. Price **$6000**

Fine 6 room brick bungalow at Wheelersburg, reception hall, bath complete, electricity, brick mantel, built-in china closet, sun parlor, 2 sets of French doors, pantry, large basement, pipeless furnace, front and rear porch, cistern, garage, lot 50x150. A bargain at price **$6500**

Nice 4 room cottage Seventh street, gas, electricity, two mantels, French doors, newly wired, cistern, garage, street assessments paid. Price **$4500**

Large new 6 room two story home, 2205 Robinson avenue, tiled bath, pantry, gas, electricity, sliding doors, cabinet mantel, front and rear porch, newly painted and papered throughout, vacant, cash $300, balance as rent. Price **$5000**

Houses and Lots in all parts of the city and suburbs. Cash or easy terms. We have some twelve houses now under construction in various parts of the city. Would change arrangements or finish to suit parties interested.

WERTZ REALTY CO.

27 First National Bank Bldg. Phones 1497 Office; 1058 Res.

Tax Day—April 9th

We offer the following classes of investments which are exempt from Ohio State and Local Taxes:

Ohio Tax-Free Municipals yielding 4.10% to 4.75%

Joint Stock Land Bank Bonds yielding 4.75%

Ohio Preferred Stocks yielding 6½% to 7.80%.

We shall be glad to suggest specific tax-free investments on request.

DREW LEEDOM
Representative
225 Masonic Temple
Phone 667-L
Portsmouth, Ohio

OTIS & CO.
CLEVELAND

THE MARKETS

NEW YORK STOCKS

NEW YORK, April 6—Railway shares, especially dealers, again featured the higher range of prices at the active opening of today's stock market. Accumulation of those issues seemed to be based on the peace moves by Washington. Reading Norfolk and Western and Ontario made one point gains, St. Louis and San Francisco, Baltimore and Ohio and Pere Marquette, preferred also strengthening. Bethlehem "B" was strongest of the steels and equipments and motors, notably American and Baldwin Locomotives, Westinghouse, Studebaker and Chandler, hardened with Mexican and Dutch Oils. Specialties were represented by American Ice at a gain of 1½ point.

The market strengthened as trading broadened in every direction during the morning. Sales to noon were estimated at 750,000 shares. Many new high records were made by steels motors, equipments and rails. Buying of the independent steels, especially Vanadium and Replogle, as well as U. S. Steel and Studebaker, Chandler, General Motors, Westinghouse, Electric Storage Battery, Baldwin and Pressed Steel, was accompanied by gains of 1 to 4 points. Oils extended their advances and Great Northern Ore, Canadian Pacific and Chicago and Alton were among the other conspicuous features. Call money opened at 4½ per cent.

On the largest turnover since 1920 the stock market today resumed its upward movement, leaders showing gains of 1 to 4 points, with many new high records. Sales approximated 1,500,000 shares.

The closing was strong.

NEW YORK STOCKS CLOSING PRICES

American Beet Sugar 42⅞
American Can 48⅞
American Car and Foundry 155¾
American Locomotive 112
American Smelting and Ref'g 55¼
American Sumatra Tobacco 33
American T. and T. 121¼
Anaconda Copper 52¼
Atchison 97⅝
Atlantic Gulf 32½
Baldwin Locomotive 115⅛
Baltimore and Ohio 43⅛
Bethlehem Steel "B" 76¾
Central Leather 37⅝
Chesapeake and Ohio 64¾
Chicago, Mil. and St. Paul 24⅛
Corn Products 105
Crucible Steel 60½
General Motors 13¼
Great Northern Ore Ctfs 38½
Goodrich Co. 39¾
Int. Mer. Marine pfd 73¾
International Paper 47¾
Kennecott Copper 30¼
Mexican Petroleum 88¼
Norfolk and Western 105
Northern Pacific 75⅛
Pure Oil 31⅞
Pennsylvania 42½
Reading 77¼
Rep. Iron and Steel 51⅛
Sinclair Oil and Refining 26
Southern Pacific 88
Southern Railway 23⅝
Studebaker Corporation 118
Texas Co. 41⅞
Tobacco Products 64¼
Union Pacific 131⅝
United States Rubber 61⅛
United States Steel 97½
Utah Copper 65
Westinghouse Electric 62
Willys-Overland 8⅞

CLOSING OHIO STOCK

COLUMBUS, April 6—Cities Service common 199@201.
Do pfd 60¼@61¼.
Pure Oil common 31⅝.

Chicago Grain And Provisions

CHICAGO GRAIN

CHICAGO, April 6—Unfavorable crop reports from the southwest tended to bring about higher prices for wheat today during the early dealings. A leading expert advised that the crop in general was very late and was likely to deteriorate in a rapid manner if weather proved as dry as usual during May. Comparative firmness in Liverpool quotations helped also to life values here. The opening, which varied from unchanged figures to ⅞c higher with May 1.29⅞ to 1.30⅛ and July 1.18¾ to 1.19, was followed by moderate gains all around and then something of a reaction.

The close was unsettled at ⅝c to 1⅛c net advance with July at 62 to 62½.

Wet weather was more or less responsible for an upturn in prices of corn and oats. After opening ⅛c off to a shade advance, July 1½ the corn market scored fair general gains. Oats started at ⅛c decline to a like advance, July 38¾ to 38⅞, and then climbed a little in all the deliveries.

Provisions were easier, notwithstanding higher quotations on hogs. Smallness of provision shipments from here as compared with a year ago attracted considerable notice.

The close was unsettled, with May at 1.30¼ to 1.30⅞ and July 1.18⅞ to 1.19.

TOLEDO GRAIN

TOLEDO, April 6—Wheat cash 1.38@1.40; May 1.38½; July 1.22¼.
Corn cash 61@62.
Oats 42.
Barley 67.
Clover seed prime cash 14.50; Apr. 13.35; Oct. 11.40.
Alsike, prime cash 11.50.
Timothy, prime cash 2.95; May 3.00; Sept. 3.30.

CHICAGO GRAIN & PROVISIONS

CHICAGO, April 6—Wheat: May 1.30¼; July 1.18⅞.
Corn: May 58⅝; July 62.
Oats: May 36¾; July 39¼.
Pork: May 19.75.
Lard: May 10.95; July 11.20.
Ribs: May 11.30; July 10.60.

CINCINNATI GRAIN

CINCINNATI, April 6—Wheat 1.39@1.40.
Corn 61@62.
Oats steady 37@41½.
Rye steady 1.03@1.04.
Potatoes Michigan 3.00@3.25 per sack 150 pounds; Ohio 2.50@2.75 per sack 120 pounds; new Florida rose No. 1, 8.50@9.00; No. 2, 7.00@7.50; No. 3, 4.50@5.00 per barrel.
Hay 18.50@24.00.

CINCINNATI LIVESTOCK

CINCINNATI, April 6—Hogs: Receipts 4,000; steady to 15@25c higher; heavies 10.75 @ 11.00; packers and butchers 11.00; medium 11.00; stags 4.50@5.50; heavy fat sows 6.50@8.50; light shippers 11.00; pigs 110 pounds and less, 7.00@10.25.

Cattle: Receipts 800; steady; steers good to choice, 7.25@8.00; fair to good 6.50@7.25; common to fair 5.00@6.50; heifers, good to choice 6.75@8.25; fair to good 5.75@6.00; fair to good 4.00@5.00; cutters, 2.75@3.50. Calves strong to 50c higher; good to choice 10.50@11.00; fair to good 8.00@10.50; common and large 4.00@7.00.

Sheep: Receipts 150; steady; good to choice 6.50@7.50; fair to good 4.00@6.50; common 2.00@3.00; bucks 3.00@4.50. Lambs choice steady; common and heavy dull and weak; good to choice 15.50@16.00; fair to good 12.00@15.50; seconds 10.00@11.00; common 5.00@6.00; sheared lambs 5.00@14.00; spring lambs 13.00@18.00.

CHICAGO LIVESTOCK

CHICAGO, April 6—Cattle: Receipts 11,000; beef steers, slow; about steady; top yearlings 9.25; best heavies early 8.85; bulk 7.25@8.50; she stock weak; bulls strong; bulk bolognas 4.25@4.40; bidding 50c lower on veal calves; few sales to outsiders 9.00@9.25; packers bidding 8.00 down; stockers and feeders steady.

Hogs: Receipts 22,000; fairly active; steady to 10c higher than yesterday's average, mostly 5c higher; big packers holding back; top 10.80; bulk 10.20@10.75; pigs strong to 10c higher; bulk desirable 100 to 125 pounders 10.00@10.50.

Sheep: Receipts 11,000; slow; little done early; bidding generally 25c to 50c lower; few sales big 25c lower; prices hand wooled lambs 16.00; good strong weight shorn lambs 13.00 storte.

Produce Markets

CLEVELAND PRODUCE

CLEVELAND, April 6—Butter: Extra in tubs 40½@41; prints 41½@42; extra firsts 39½@40; firsts 37½@38; seconds 33½@34.

CHICAGO PROVISIONS

CHICAGO, April 6—Butter higher; creamery extras 33½@34; firsts 31@33; seconds 29@30; standards 33½.

Eggs unchanged; receipts 21,265 cases.

Live poultry lower; fowls 28; springs 30; roosters 20.

GASOLINE AND ALCOHOL

CINCINNATI, April 6—Alcohol, denatured, 31; gasoline tank wagon, 21; seventy per cent 31.

LIBERTY BONDS

NEW YORK, April 6—Liberty bonds closed: 3½'s 99.38; first 4's 99.01; second 4's 98.86; first 4¼'s 99.58; second 4¼'s 99.16; third 4¼'s 99.52; fourth 4¼'s 99.44; victory 3¾'s 100.06; victory 4¾'s 100.92.

SUGAR

NEW YORK, April 6—Early raw sugar unchanged with no sales reported. Spot Cubas were quoted at 2½c cost and freight equal to 4.11 for centrifugal. Raw futures at midday were unchanged to 1 point lower. Market for refined was firmer at 5.25 to 5.50 for fine granulated. Refined futures without transactions.

Sugar futures closed easy; approximate sales 16,450 tons; May 2.58; July 2.76; Sept. 2.93; Dec. 2.98.

COTTON

NEW YORK, April 6—Cotton futures closed steady: May 17.81; July 17.31; Oct. 17.10; Dec. 17.03; Jan. 16.94.

Spot cotton quiet; middling 17.95.

COFFEE

NEW YORK, April 6—Coffee: Rio No. 7, 10⅝c; futures steady; May 9.79; Dec. 9.44.

MONEY

NEW YORK, April 6—Call money firm; high 5; low 4½; ruling rate 4½; closing bid 4½; offered at 5; last loan 5; call loans against acceptances 4. Time loans steady; 60 days 4½; 90 days 4½; 6 months 4½; prime mercantile paper 4½@4¾.

Tom Is No Quitter

Edison is asking more questions. He isn't at all discouraged by the failure to answer his former ones.—Atlanta Constitution.

Tell About Centenary

The great Centenary of the Methodist Episcopal church, which is the world-wide benevolence, educational and missionary program of the church, had an unusual presentation at Sciotoville M. E. church, Wednesday, April 5th.

Rev. Paul Ruff of Chicago, an Ohio Conference boy, was the first speaker and brought many stories from his recent experiences in the orient and teacher traveler and student. Conditions loudly call for a consecrated Christianity in the orient.

Dr. Wm. E. Bancrof, for years a busy missionary in India, laid upon the hearts of the pastors gathered from the entire district, the throbbing needs of India with its 31,000,000 people. He showed the necessity of Christianizing India is laid upon America from the standpoint of mere self-protection. The native's religion prevents his killing a rat, a snake, even a flea. Rats and fleas transmit bubonic plague. They are sometimes brought to America in ship cargoes and as was the case in California cost hundreds of thousands of dollars before the plague or other disease can be stamped out.

In Bombay 600 out of 1,000 children die before they are two and one-half years old.

The Methodist church has 60,000 children among the families of its converts in India who as yet have no educational advantages of any kind. The Centenary endeavors to provide for them.

Rev. Norman McConnell of the Tennessee mountains gave a catchy story of the work among the Southern highlanders. He stated that the average income of a highlander was about $80 per year.

Dr. H. L. Canyght, 30 years a physician and surgeon in China, painted a word picture of heroism, struggles, opposition, victory and cooperation. He treated 1,000,000 patients while there and after 30 years all but miraculous changes have taken place. Although the average wages of China laborers amounts to only 10c a day, yet China gave $857,000, Mexican, in one year to the Centenary.

Dr. Ernest B. Caldwell, missionary inspector in Africa, brought a thrilling tale of missionary adventure and success in the Dark Continent. His story of the curing of a paralytic daughter through the prayers of the native converts and how eight sons of the king were thereby turned to become native preachers, was a touching incident from real life.

A man with a big intellectual grasp was Dr. E. R. Fulkerson, vice-consul to Japan under President Roosevelt. He holds his audiences to his big themes by an unique style of public address.

His story of the marvelous transformation of a city in Korea between his first visit in 1880 and his next visit, 23 years later, would stir the heart of the most indifferent.

Always full of sparkling wit and humor, E. Dow Bancroft, former Y. M. C. A. secretary in Columbus, an overseas worker in the war, and now leader of the lay activities of Cincinnati area, kept everybody laughing or crying for 45 minutes, while he talked stewardship from the laymen's standpoint. He urged the preachers to press the claims of stewardship point to the laymen.

The program closed with a banquet with several toasts from the distinguished speakers and with that followed by a lantern presentation of problems in the Southern mountains, the Rockies, in the Eastern villages and the crowded cities. The pictures were shown by Revs. Bancroft and McConnell.

Several beautifully illustrated hymns were thrown on the screen and sung by the audience.

COURT HOUSE

Motion Sustained in Light Case

Ruling on a motion to vacate a former order of the court in the suit of William C. Light, of Mill street, against Sarah Light, his former wife, Judge Will P. Stephenson vacated and held for naught so much of the decree as affected the real estate in the name of the defendant at the time decree was entered but the court allowed to stand so much of the decree as affecting the question of divorce.

In passing on the motion the court said that "the fact that the defendant knew of the pending of the suit does not bar her. She did nothing that could be construed either as an appearance or as a waivor of appearance. The court further held that the effect of the decree, so far as real estate in the name of defendant was concerned, was to declare a constructive trust in favor of plaintiff in the real estate and terminate the same trust in a collateral proceeding. This the court had no right to do, Judge Stephenson says.

Hanshaw Case Dismissed

An entry was filed in the office of the clerk of Courts Thursday dismissing the divorce suit brought a couple days ago by Albert W. Hanshaw, New Boston garage owner, against Barbara J. Hanshaw. It was stated that the couple have adjudged their differences and resumed their marital relations.

Sale Approved by Court

Irving Drew, receiver in the case of George P. Reeg against The Union Glove company, report to the Common Pleas court Thursday the sale of real estate belonging to the defendant company to the Dove Hat company for $6,000.

Judge Thomas entered an order approving and confirming the sale and authorized the receiver to execute a good and sufficient deed conveying the premises involved.

Transcript Filed

A transcript from the docket of Squire George S. Morgan, of Clay township, in the paternity suit of the State of Ohio on relation of Clara Wegher against Thomas Jones, was filed in the office of the clerk of courts Thursday. The defendant is out on bond. The plaintiff, who is an unmarried woman residing at Wheelersburg, is represented by Attorney J. T. Micklethwait.

Authorized To Transfer Funds

Judge Thomas, in Common Pleas court Thursday, entered orders granting authority to the Trustees of Green township to transfer the sum of $500 from the cemetery fund to the road fund and the Clay township Trustees were allowed to transfer $2,000 from the General fund to the Poor fund in order to provide money to pay two notes due at a local bank.

Board of Revision in Session

The Board of Revision, composed of Auditor Roy Coburn, Treasurer Henry B. Ruel and J. H. Appel, president of the county commissioners, were in session at the court house Thursday and heard numerous complaints of persons desiring reduction of valuations of their real estate for taxation.

Team Enjoys Fine Workout

Manager Fred Hunter of the Lansing team said today that heads would start falling into the basket probably Friday. "My squad is too big and it must be shaved down," Hunter said today. Despite the fact that the field in Millbrook was soggy today, his players had a fine workout.

Meet Tonight

Members of the newly organized Exchange Club will meet tonight at the Mary Louise on Gallia street.

FOR SALE

FOR SALE—Premier, Columbia and Sunburst rose plants, 2 yrs. old. Geo. B. Oakes, 811 6th. Phone 2704. 5-10t

FOR SALE—2 dandy fox hound pups, 7 months old, $25. Phone 1684-R. 5-2t

FOR SALE—25 acre farm, 4 room house, 15 acres level land, balance hilly, $800. Phone 575-R. 5-2t

FOR SALE—Large lot on hill. Faces Waller street, 47 1-2 ft. front. Cost $1500. Will sell for $1200. Inquire 1149 9th. 5-3t

FOR SALE—Dodge touring car. Call Patterson, Portsmouth Oil Co., 6th and Gay. 5-3t

FOR SALE—Hartman House, Wheelersburg, Ohio. Price and terms at ... 5-8t

FOR SALE—Havoline Oil. Drop in see the oil and get our price. Davis Auto Supply, 737 Third St. 6-1t

FOR SALE—Poll Parrot, ice box. 1840-X. 6-2t

FOR SALE—Farm, 66 1-2 acres, good five room house, barn, crib, chicken house, water, mostly under cultivation near school, daily mail on good road ten miles from city; price right; terms. Beautiful, modern new bungalow, 6 rooms on paved road; corner lot, 82x150, on bus line; price right. 4 room house, large lot and buildings; Nauvoo on bus line. Office, Phone 2049. Residence 2233-X. 5-3t

FOR SALE—2 white Wyandotte cockerels. Phone 3800-Y. 6-2t

FOR SALE—Reed go-cart in good condition. 1216 Chillicothe St. 6-3t

FOR SALE—Good camp, 7 acres ground. On little Scioto river. Good fishing. Edgar Burkhardt, 4057 Rhodes Ave., New Boston. 6-3t

FOR SALE—Good dark blue coat suit. Cheap. Size 34. Phone 1022-L, 942 2nd St. 6-3t

FOR SALE—Horse and wagon. Or will trade for cow. 712 Kendell Ave. 6-2t

FOR SALE—Soft brick, $5.00. 1118 Gallia St. Vanbibber. 6-1t

FOR SALE—White Leghorn baby chicks. Howard Newman. Phone 338-R. 6-1t

FOR SALE—Grocery store. Best location in New Boston. Stock and fixtures will invoice about $1,000. Good location for cash grocery. Rent reasonable. Am leaving city. Must sell at once. Phone 2269-X or 1481-M. 4-6-1f

FOR SALE—Ancona eggs for hatching from prize winning pen. $1.00 for 15 eggs. Call at 1616 Grandview avenue. 4-5-1f

FOR SALE—Portable motion picture machine. Just the thing for churches, homes or lodge work. Will show all reels. Phone 1927-L between 9 and 12 a. m. or 1 and 5 p. m. 4-3t

FOR SALE—4 room cottage with good garden in North Moreland. A bargain on easy terms. Phone Boston 149-L. 4-3t

FOR SALE—Ford touring car, $200. Inquire 7th St. Fire Dept. 4-3t

FOR SALE—Ivory reed baby buggy. Reasonable. Phone 2522-Y. 4-3t

FOR SALE—Pool room, stock and fixtures. Will rent room reasonable. Also 4 room flat for rent. $15 month. Phone Boston 160-R. 4-3t

FOR SALE—Full stock white leghorn, 13 hens and roosters. Phone Sciotoville 132-Y. 4-3t

FOR SALE—Baby buggy, $10. Single brass bed. 1226 Summitt St. 4-1-tf

FOR SALE—Old gas fixtures and 3 good iron mantles. 1209 2nd. 1-3-tf

FOR SALE or Rent—House on Logan St., 7 rooms, hall and bath. Call 125 or 2328-L. 3-31-tf

FOR SALE or Trade—6 room, 2 story house. Bath. Phone 2216-L. 3-6t

FOR SALE—Reed baby buggy, $6. Phone 2216-L. 3-6t

FOR SALE—Sewing machine and leather rocker. 713 3rd St. 3-31-tf

FOR SALE—Used typewriter. Real bargain. Cash or terms. Phone 946. 3-29-tf

FOR SALE—Standard make typewriter. Like new. Cheap. Phone 839-L. 3-29-tf

FOR SALE or Trade—Ford ton truck. Also 1 1-4 carat diamond ring. Will trade for good touring car. Phone 2384-R. 3-28-tf

FOR SALE—4 room, 2 story house, with 1 acre of ground, fine fruit of all kinds, good out-buildings, good well water, one mile east of Sciotoville, near Egbert's Traction Stop. Phone 94-Y, Sciotoville Ex. Minnie Egbert. 24-tf

FOR SALE—Hay in mow; firstclass. Phone 300. 26-tf

FOR SALE—8 head of good work horses, harness and new farm wagon. Maurice Brown, 1810 Jackson St. 3-28-tf

FOR SALE OR EXCHANGE—I have a bunch of fine farms to sell or exchange for city property, see me, I may have just the farm you want. Eichelberger, Room 65, First National Bank Bldg. 19-tf

FOR SALE—Fine hedge plants. 1656 Logan St. 4-3t

FOR SALE—E flat alto and C melody saxophone. 915 11th St. Phone 2543-M. 4-6t

BATTERY CHARGING RATES BACK TO NORMAL

We charge all 6 volt batteries for 75 cents—12 volt batteries at $1.00.

Why pay $1.25 and $1.50 for recharges?

Regardless of make of battery in your car you are entitled to these reduced rates.

Batteries called for and delivered

Westinghouse Battery Service Station

Lincoln St. Between 7th and 8th. Telephone 201

NEW TRANSPORTATION SYSTEM

TRI-STATE FREIGHT LINE

Daily truck service Portsmouth, Ironton, Russell, Ashland and Huntington.

Effective at once, we are running trucks through the above towns and return daily, leaving Portsmouth in the morning and returning in the evening.

Quick and satisfactory services guaranteed at reasonable rates. Arrangements will be made in the near future to open offices in Ironton, Ashland and Huntington.

521 Second Street Phone 1569

FOR RENT

FOR RENT—Sun Theatre, Portsmouth. Reasonable terms for any length of time. For particulars address Gus Sun, Springfield, Ohio. 1-7t

FOR RENT—6 room house and garden in Nauvoo. Inquire Mrs. Henry Adams, Nauvoo. 6-2t

FOR RENT—3 unfurnished upstairs rooms. 2221 8th. 6-3t

FOR RENT—Barber shop room. Good established location at 1104 Lawson. Inquire 1711 11th. 6-3t

FOR RENT—Front room, nicely furnished. 526 5th St. 6-1t

FOR RENT—Strictly modern apartment on Hilltop. Phone 2381-X after 6 p. m. 6-3t

FOR RENT—4 room house in rear 2018 Vinton Ave. Phone 3002-R. 4-6-tf

FOR RENT—6 room house with bath. Hilltop. Phone Sciotoville 95-X. 6-3t

FOR RENT—Three room house. 511 Offnere. 4-5-tf

FOR RENT—Two modern light housekeeping rooms. 2135 7th. 5-2t

FOR RENT—Store room and apartment house. Apply 4 Union St. 5-3t

FOR RENT—5 room cottage with bath. Inquire 2314 8th. 4-5-tf

FOR RENT—Garage. 1407 9th. 5-3t

FOR RENT—Furnished light housekeeping rooms. 509 6th. 5-2t

FOR RENT—Furnished front room with bath for one or two men. 1654 1-2 11th St. 5-3t

FOR RENT—For summer. Furnished home. Phone 1823-Y. 5-2t

FOR RENT—3 room house, large basement. Near Slocum station. $10 per month. Phone 3113 Sciotoville. 5-3t

FOR RENT—6 rooms, bath, gas, garden. Fine location. 1515 High St. Phone 911-R. 5-3t

FOR RENT—3 room flat on Gallia St. 2435 Gallia. 4-3-tf

FOR RENT—160 acres. $100 cash. Phone 300. 2-tf

FOR RENT—Two fine newly decorated apartments in The Grimes, corner Second and Gay streets. Five rooms, reception hall, bath, closets and storage room in basements. $60 a month. Phone 637.

FOR RENT—4 room flat, bath, gas and electricity. 525 2nd. 4-1-tf

FOR RENT—3 room flat, rear 507 Washington. 4-1-tf

FOR RENT—After April 10th storeroom at 525 2nd St. Phone 1677-X. 3-30-tf

FOR RENT—Furnished room. ... Eighth. 3-30-tf

FOR RENT—8 room house at Sciotoville. Phone Boston 83-R. 4-3t

FOR RENT—Garage. Phone 678-L. 1-1-tf

FOR RENT—Double garage. 916 4th. 1-3t

FOR RENT—Garage. Phone 1897-R. 1222 17th St. 1-3t

FOR RENT—2 light housekeeping rooms. 521 Seventh. 6-3t

FOR SALE USED AUTOMOBILES

Ford Touring, runs good $150
Ford Touring, 1918 model $175
Ford Coupe with starter $250
Chevrolet, 1919 Touring $275
Maxwell Touring, 1919 Model..$300
Maxwell Touring, 1919 Model..$300
Maxwell Touring, 1920 Model..$350
Packard Truck, good shape $350
Overland Roadster, same as new for $350
Buick Little Six, 1917 model ..$400
Buick Little Six $475
Buick Six, new paint $500
Buick Six (see this) $600
Reo, 1918 Touring, same as new for $600
Buick Six Roadster, new tires $600
Buick Roadster, lots of extras $850
Chevrolet F. B. Model 1921. See this $700
Buick Six Roadster, 1920 model $900
Buick Six Touring $750
Fiat 7 Pass. Touring, Starter $950
Overland 85 Model Coupe $650
Buick Six Coupe $1200
Buick Six Coupe $1250
G. M. C. 1 ton Truck (new) $1300
Nash Sport Car, 4 Pass. (new) for $1450

Easy Terms
Open Evenings and Sundays
R. S. PRICHARD

LOST

LOST—Small female hound. Blue speckled and black spotted. Last seen near Terminals. Return to 2316 Vinton Ave. Reward. 6-2t

LOST—Long tan silk glove Sunday afternoon. Finder phone 1359-R or 446. 4-3-tf

LOST—B. & L. book bearing name Mrs. Cyrus. Phone 1051-Y. 4-3t

LOST—Screen door frame between New Boston and Wheelersburg Saturday. Phone Sciotoville 6013. 4-3t

LOST—License tag No. 68,630. Phone 9302. 5-2t

LOST—Small coin purse in ten cent store. Owner valued wedding band ring. Reward. Phone 801-R. 5-3t

LOST—Automobile top on 9th street. Phone 2084-L. Reward. 5-2t

LOST—Cap off Buick gasoline tank. Phone 80-R. Reward. 6-1t

MISCELLANEOUS

HORSE SHOEING—Prices: 0 and 1 $1.20; 2 and 3, $1.40; 5 and 6 $1.60; 7, $2.00; 8, $2.50. Old shoes reset, 80 cents and $1. Wagon repairs of all kinds. Arthur Gardner 1111 Chillicothe St. 1-6t

BEARINGS
SERVICE FOR ALL CARS
GUARANTEED GENUINE NEW
NEW DEPARTURE
TIMKEN
HYATT
AUTHORIZED DISTRIBUTOR

THE PORTSMOUTH AUTO SUPPLY CO.
321 Gallia St.

WANT

you to call me and talk over that plumbing job.

Estimates cost you nothing and gladly furnished.

Roy Kugleman

210 Bond St. Phone 687

NEWS FROM NEARBY TOWNS

WAVERLY

Mr. and Mrs. C. W. Watkins and Mr. and Mrs. Thomas McLain exchanged homes Tuesday, the former going into the Emmitt property on Walnut street, while the McLains moved into the Greenbaum property on Second street.

Lansing Lodge No. 369, I. O. O. F., gave the initiatory degree Monday night to two candidates. Recorder B. E. Crabtree and Sheriff Chambers McClay.

Former Treasurer Ripley Ingalls, who is living near Bethel, was a visitor in Waverly, Tuesday.

Dr. I. P. Seiler of Piketon was a business caller here Tuesday.

Mrs. B. F. Entler and children of Minford spent Sunday in Waverly, the guest of Mrs. Lide Davis.

Little Virginia Jones has been ill for the past few days with the chicken-pox.

Will Dougherty entertained Sunday afternoon with one of his personally escorted tours in his Super Six to Chillicothe and other places. Others in the party were Miss Ruth Dougherty, Miss Kathryn Ann Breinig, Squire George Baringer, Bert Ware and Harry Lecomey.

Mr. William S. Gehres, who suffered an attack of kidney trouble last week is now able to be out again.

Will Rittenour was a visitor to new Buick coupe.

WEST SIDE

Rev. Carl Shumaker of Buena Vista closed a series of meetings at the Pond Run M. E. church Tuesday evening.

Mr. and Mrs. Earl Westwood of Henry Springs were guests of Mr. and Mrs. W. A. Massie of Duck Run recently.

Mrs. Jesse Coldiron of Buena Vista pike, was shopping in Portsmouth, Wednesday.

Mr. and Mrs. Gus Massie of Duck Run were guests of Mr. and Mrs. Frank Cox of Sedan, Sunday.

Mr. and Mrs. William Tipton and family of Buena Vista pike, were delightfully entertained Sunday by Mrs. Bertha Blood of 1405 Park avenue, Portsmouth.

Mrs. Rosa Johnson of Owensville was a business visitor and guest of friends in Portsmouth, Tuesday.

Mr. and Mrs. Oscar Tipton of Fort Morgan, Colorado, arrived in Portsmouth Tuesday and will be the guests of her mother, Mrs. Bertha Blood, of 1405 Park avenue and his parents, Mr. and Mrs. William Tipton of Buena Vista pike and other relatives and friends.

Mr. and Mrs. Henry Kirkendall of Portsmouth were week-end guests of her brother and wife, Mr. and Mrs. Charles Simpson of Rushtown.

Rev. A. K. Murphy and wife of Rushtown entertained with a chicken dinner Monday. Guests included Mr. and Mrs. Henry Kirkendall of Portsmouth and Mr. and Mrs. Charles Simpson of Rushtown.

The Ohio Valley Grange of Pond Run will meet Thursday evening at Pond Run school house.

Mrs. Charles Nunley of Duck Run was a guest Tuesday of her brother-in-law and sister, Mr. and Mrs. Edgar Shultz of Rushtown.

Henry Kress of 804 Harvard street is spending a few days with his brother and sister-in-law, Mr. and Mrs. Robert Kress and family, of Buena Vista.

Mrs. H. D. Easter and son, Harold, of Buena Vista, were guests of relatives in Portsmouth, Tuesday.

Mr. and Mrs. William Boehm and family, who have been residing with his mother, Mrs. Elizabeth Boehm, of Buena Vista, since last September, moved back to Portsmouth Tuesday and will reside on Tenth street. He is an employe of the Leichner and Jordan company.

Mr. and Mrs. John Henderson of Portsmouth were guests Sunday of his brother-in-law and sister, Mr. and Mrs. Earl Westwood, of Henry Springs.

Mrs. John Boyer and daughter, Mrs. Edgar Shultz, of Rushtown, were guests Monday of Mr. and Mrs. Charles Nunley of Duck Run.

Mrs. Ira Swearingen of Buena Vista pike who is ill with pneumonia, is slowly recovering.

Edward Bailey, a merchant of McGaw, was a business visitor in Portsmouth, Tuesday.

Mrs. Charley James of the West Side was a guest of her uncle and aunt, Rev. Porter and wife, of New Boston, Tuesday.

Roy Bolland of Buena Vista was a business visitor in Portsmouth, Tuesday.

Mrs. William Davis of Nauvoo was shopping in Portsmouth, Tuesday.

Gordon Nickels of Buena Vista, who was a guest of relatives in Portsmouth, returned to his home Tuesday.

Blanchard Elliott of Nineteenth street, who was a week-end guest of relatives and friends at McGaw, returned home Monday.

Mr. and Mrs. William McCall and Mr. and Mrs. Clarence McCall of Sedan were guests Sunday of Mr. and Mrs. John Scaffenger of Duck Run.

Mediterranean is the [illegible] of the seas.

Relieves Rheumatism

Musterole [illegible] drives out [illegible] ment, made with [illegible] usually [illegible] start to run [illegible]

It does all [illegible] fashioned mustard [illegible] blister. Doctors [illegible] ommend it. [illegible]

Get Musterole [illegible] store, 35 and 65 [illegible] hospital size, $3.00.

BETTER THAN A MUSTARD PLASTER

MUSTEROLE WILL NOT BLISTER

Mrs. Alice Hill

YOUNG MOTHERS

Health Is Your Most Valuable Asset. Read This

Warren, Ohio—"I have taken Dr. Pierce's Favorite Prescription when in an expectant condition and was greatly benefited. I highly recommend it to all young mothers who require a special tonic and nervine." —Mrs. Alice Hill.

Do you know that many prospective mothers suffer needlessly? What Dr. Pierce's Favorite Prescription has done for others it will do for you. Get it this very day from your neighborhood druggist, in tablets or liquid.—Advertisement.

GREENUP

Maurice Biggs and T. L. Johnson of Siloam were visitors here Monday.

Mr. and Mrs. R. H. Leslie visited Mrs. Kelly Lykens of Ashland last week.

James Collins, George Crisp, Henry Williams, Clem Hill and Alex Archie of Russell were visitors here Monday.

Mrs. R. E. L. Wilson visited relatives in Huntington recently.

Dr. H. R. Morris and Lyman Warnock of Fullerton were visitors here Monday.

Calvin Clark, former school teacher in this county, and now employed by the government at Washington, D. C., is visiting his wife's parents, Mr. and Mrs. Mart Literal.

Roy Mitchell of Ashland visited relatives here the latter part of the week.

Work has begun on W. P. McCoy's new residence in East Greenup. Notwithstanding there has been about 25 new residences built here during the past year, there is a constant demand for houses, and it is up to our citizens to build more. It is estimated that with the completion of the new state highway to Ashland there will be quite a number of people residing in the county and elsewhere who want to make Greenup their permanent home.

Willard Carr of Portsmouth was a visitor here Sunday and Monday of this week.

Mrs. Sallie Jackson is critically ill at her home on Riverview Road.

Mrs. Matthew Warnock is very ill at her home on Washington street.

C. B. Bennett visited his father, J. B. Bennett, at the General Hospital, Ashland, Saturday. The "Judge" is reported to be getting along nicely under the treatment given him.

Dr. J. W. Carter is erecting a new brick building on the lot near his residence on Main street. The building will be a one-story structure, size 20x24 ft., and it is understood will be used as a barber shop. In anticipation of new competition in that line, one shop has advertised lower prices, effective April 3rd.

Is your toilet asking pointedly for attention sweeten it with Blue Devil. Advertisement

JACKSON

Ira Stephenson is home from Washington and Jefferson college, spending the spring vacation with his mother, Mrs. Ira Stephenson, David avenue. Samuel Stephenson returned to Athens Friday after a week's vacation.

Mr. and Mrs. Chester Rice McDonald of Middletown came Tuesday evening for a short visit with his parents, Mr. and Mrs. W. Nial McDonald. They were married at noon Monday. Mrs. McDonald was Miss Sarah Yoegen, a teacher in the public schools of Middletown. Mr. McDonald has been located there for three years as a chemist with the paper plant at that place.

Forty-eight members were present at the April meeting of the Young Women's Missionary Society of the M. E. church with Mrs. Frank Shoemaker as hostess. She was assisted by Mesdames Frank Stewart, [illegible] Powell, Brady Rice and the Misses Margaret Riegle and Blanch [illegible] The program was opened [illegible] Miss Ethel Henson, [illegible] reading Mrs. [illegible] daughter Margaret [illegible] piano solo [illegible] reading Mr. [illegible] solo Hester Booth [illegible] John Mason [illegible] [illegible] refreshments of [illegible] were served.

[illegible]

Jane Ridenour, Nan Laudig, Pauline Davis, Frances Irons, Frances Zulch, Bonnie Jenkins, Eileen Dhume, Pauline Dixon, Harry Stiffler, Nial McDonald, David Lloyd Jones, Thomas Patterson and Harold Stiffler. Nial McDonald was the winner in a guessing contest. Dainty refreshments were served.

Mr. and Mrs. Howard Sheldon, sons, Hale and James, Mr. and Mrs. Newell Wood, Misses Stella Ash, Hypatia McGhee, Mildred Davis and Jacob Davis spent Sunday in Portsmouth as the guests of Mrs. Ella Jackson.

W. H. Torton and daughter, Mrs. Elmer McClain are in Columbus this week where Mr. Horton expects to have an operation performed in his eyes.

Justice of the Peace William Baker is in a Protestant hospital Columbus, where he was operated on April 1st.

Mrs. John Riegle returned from Columbus on Saturday where she had been a patient in Mt. Caramel Hospital. Her son Homer accompanied her home but returned to Columbus on Monday.

Mrs. Alvin Schett of Massillon came to Jackson on Tuesday evening to visit with her uncle Charles Ward.

Mrs. D. W. Williams was a visitor in Columbus over Sunday with her daughter, Mrs. Ray Sims and family.

Miss Jeannette Chestnut will spend the next two weeks in Cincinnati and Columbus.

NEW BOSTON

The Epworth League of the M. E. Church will give a play Friday night at eight o'clock at the local High School auditorium. The public is invited to attend. Admission 10 cents. Watch for the program.

The W. O. W. will meet this evening in regular session at Davis hall on Gallia avenue. All members are urged to attend as business of importance will be transacted.

The Jr. O. U. A. M. will meet Friday evening at Davis hall on Gallia avenue. All members are requested to attend.

Mrs. Fred Slaughter and son, John, of Gallia avenue, were guests today of her sister, Mrs. R. J. Haselip of Rhodes avenue.

Mrs. Leslie Jacobs and daughter, Mary Kathryn, of Gallia avenue, were guests today of relatives in Portsmouth.

Mr. and Mrs. Gorda Candill and son, Edward, of Portsmouth, were guests last evening of relatives here.

Miss Clara Nea of Stanton avenue was the guest last evening of Miss Ruie Candill of Gallia avenue.

Mrs. Marion Keller and daughter, Velva, of Minford, have returned from a visit with relatives here.

Wilbur, son of Mrs. Florence Stone, of Stanton avenue, who has been ill for some time, is improving rapidly.

Mr. Odell Baker of Portsmouth was the six o'clock dinner guest last evening of Mr. and Mrs. J. L. Sartin of Spruce street.

Mrs. Robert Young of Harrisonville avenue and Miss Helen Petitt of Spruce street, enjoyed a hike yesterday to Portsmouth and back.

Mr. and Mrs. Craney Smith and little daughter Helen of Stewartsville were guests Monday evening of Mr. and Mrs. Earl Kelher of Gallia avenue.

The Blue Birds will meet Saturday afternoon at the Immanuel Baptist church. Every member is asked to attend as important business will be transacted.

Mrs. Walter Lee of Rhodes avenue who is ill is improving.

The building of Lawrence Fitch on Gallia avenue, which is being built, is nearly completed.

Miss Doll Stewart of Gallia avenue, was the guest last evening of Mrs. Jess Killen of Gallia avenue.

Mr. and Mrs. Carson Jewell and little daughter of Portsmouth were dinner guests Sunday of Mr. and Mrs. Walter Ruggles of Gallia avenue.

Mr. and Mrs. W. H. Brown have moved from the Holt property to the Meldenlang flats.

Miss Mary Stone of Gallia avenue was the guest today of Mrs. Walter Ruggles.

Mrs. C. O. Graham and daughter Edith of Glenwood avenue shopped in Portsmouth yesterday.

Miss Mae Albrecht, who is ill at her home in North Moreland Addition, is improving.

Hyman Moore has returned to his home on Gallia avenue after a short visit with friends on Long Run.

J. S. Davis has returned from a [illegible] trip to Cincinnati.

Mrs. Edward Minor and daughter [illegible] Pauline and Mrs. Sam Lyle shopped in Portsmouth yesterday.

Mr. Thomas Killen, who has been [illegible] for several days is improving.

The house of [illegible] Thomas which [illegible] erected on Gallia avenue [illegible] completion.

The restaurant of Robert York of [illegible] is being painted.

[illegible] Cedar Heat [illegible] his father [illegible] of [illegible] avenue, and [illegible]

TONIGHT'S PROGRAM

Popular Theater

J. L. Frothingham presents "The Broken Point", starring B[illegible] Barrymore. Directed by Paul Scardon, scenario by H. H. Van Loan. All star cast.

The seventh episode of the great serial "Do Or Die", also will be shown. Eddie Polo in "In Hiding". Directed by J. F. McGowan.

FRECKLES

Now Is The Time to Get Rid of These Ugly Spots

There's no longer the slightest need of feeling ashamed of your freckles, as Othine—double strength—is guaranteed to remove these homely spots.

Simply get an ounce of Othine—double strength—from any druggist and apply a little of it night and morning and you should soon see that even the worst freckles have begun to disappear, while the lighter ones have vanished entirely. It is seldom that more than an ounce is needed to completely clear the skin and gain a beautiful clear complexion.

Be sure to ask for the double strength Othine as this is sold under guarantee of money back if it fails to remove freckles.—Advertisement.

West Side. Mr. Malone expects to return to New York Sunday.

The family of Samuel Gilmore of Monroe street is recovering from a recent illness.

Elmer Adkins of 3742 Stanton avenue sustained a broken left rib Wednesday while at work.

OAK HILL

Mr. and Mrs. J. Wesley Jones have returned from a few days' trip to Cincinnati.

Mrs. Fred Miller and small daughter, Miriam Kathleen, returned Tuesday from Portsmouth where they were called last week by the illness of her mother, Mrs. George Dixon.

Oscar Jones has recovered from his recent illness with pneumonia.

Mr. and Mrs. Charles Davis and children of Milburn, W. Va., are spending a few weeks with their parents, Mr. and Mrs. D. Baxter Davis and Mrs. Mary McGowan.

The family of Chris Williams on Route 1 is quarantined because of scarlet fever. James school was closed last week because of the epidemic.

Mrs. A. B. Shiers has returned from a lengthy stay at Sciotoville where she was called by the illness and death of her only daughter, Mrs. E. A. Steadman.

Mrs. Albert Uhl of Van Wert came last week to spend several weeks with her aunt and uncle, Miss Mary Jane Morris and Mr. John Morris at Hewitt's Fork.

Tom and Clay Thomas have returned from a visit with relatives at Columbus.

Rev. and Mrs. J. E. Dibert were Gallipolis visitors Monday.

The Presbyterian choir is practicing for an Easter cantata.

Roy Pastor, who has been employed as chemist for the National Cash Register Company at Dayton, since his graduation from O. S. U., has accepted the position of traveling salesman for the same firm. Roy is the eldest son of S. M. Pastor, senior partner of the local department store of Pastor and Pastor.

Little Helen Kinnison continues very ill at her parents home on E. Water street.

SCIOTOVILLE and WHEELERSBURG

SCIOTOVILLE

The Ladies' Aid Society of the Berean Baptist Church was entertained this afternoon at two o'clock at the home of Mrs. Frank Courtney of Bloom street.

The Ladies' Union of the Christian church held their regular monthly and business meeting this afternoon at the home of Rev. and Mrs. Charles Reinhart.

The Ladies' Aid Society of the M. E. Church will meet Friday afternoon at two o'clock at the church. A good attendance of members is requested to attend.

The Young People's Mission Circle of the M. E. church which was to meet this evening at the church, has been postponed until a later date.

The Barraca Class of the Berean Baptist church held their regular business session recently at the home of Mr. and Mrs. E. D. Brown, 582S Gallia avenue. Nine members were present. Mr. C. Glass was elected president to fill the vacancy of Andrew Gammon. Twenty-eight members are enrolled and the average attendance for the month of March was nineteen. At the close of the meeting refreshments of cake and coffee were served by Mrs. Brown. The next meeting will be held April the twenty-seventh at the home of Carl Bonzo.

The annual spring party of the Sciotoville Main Street Kensington Club will be held this evening at the home of Mr. and Mrs. Arthur Turner of Gallia and Wiemester avenues. The husbands of the members will be guests. A [illegible]

Mrs. Sola Candill of Pine Creek is visiting relatives in New Boston.

Miss Lucille Harr was a recent guest of friends in New Boston.

Mrs. Fred Stanley and son William shopped in Portsmouth today.

Mrs. Kline Briggs of Dogwood Ridge attended the funeral today of her niece at West Side.

Mr. and Mrs. William Heid are ill at their home on Long Meadow with the grip.

[illegible] per.

Reuben Shonkwiler has been given the contract for painting the two story residence of Joseph Orthmeyer, baker, on Gallia street.

John K. Hastings is recovering from a two weeks' illness.

Rachel, little daughter of Rev. and Mrs. W. A. Moore of Gallia avenue, is recovering from the grip.

Mr. and Mrs. F. H. Jones, who have been guests of his brother and sister-in-law, Mr. and Mrs. C. C. Jones of Long Meadow, have gone to Portsmouth for a visit with relatives there. They will leave soon for their home in Kansas.

Mr. and Mrs. John Sparks have purchased property in Columbus and will move there some time next week.

WHEELERSBURG

Mrs. Norman Adams was hostess to the members of the Wheelersburg Social club this afternoon at her home.

Section B of the Ladies Aid of the M. E. church met this afternoon at one thirty at the home of Mrs. John Meller.

This evening at seven o'clock, Rev. R[illegible] a returned missionary will give an illustrated lecture on [illegible] at the M. E. church. The [illegible] is invited to attend.

A demonstration of dress forms was held yesterday afternoon at the home of Miss Cecila Miller. Those present were Mrs. Andrew B[illegible], Miss Mamie Toom, Mrs. Fred Stanley and daughter Miss Phoebe, Miss Anna Glenn and Miss Mary Turner, Mrs. Neil Turner, Miss Lizzie Hailey, M[illegible] John West and Miss Phoebe Miller.

Mrs. [illegible] and Mr. Earl Baines of New Boston spent the evening Tuesday with Mr. and Mrs. H. Spencer of Dogwood Ridge.

Says Radium Cured Rheumatism

Shalbona Farmer Adds a Chapter To The Marvelous Story of Radium

[illegible]

[illegible] Store, George W. [illegible]

We are advocating quality rather than price

We could buy cheap cloth and trimmings and put in cheaper workmanship. In this way turn out clothes for much less money. Instead we are maintaining our high standard of quality all the way thru and we are satisfied our customers are willing to pay just a little more for this added quality. You will find this class of tailoring much more economical.

Suits tailored-to--order

$33 and $43

Guaranteed To Fit, Retain Their Shape and Wear Well.

I. H. GOODMAN'S

United Woolen Co

TAILORS TO THE MASSES

513 Chillicothe Street *Directly Across Post Office*

"Make No Mistake In The Place"

MONTHS OF SUFFERING

How a Baltimore Girl Recovered Her Health

Baltimore, Maryland.—"For several months I suffered with severe backache and general weakness. I could not sleep comfortably at night for pains in my back. I found your book at home one day and after reading it began at once to take Lydia E. Pinkham's Vegetable Compound. I have had very good results and some of my girl friends are taking it now. You may use this letter to help other girls, as the letters in your book helped me." —ROSE WAIDNER, 3018 Roseland Place, Baltimore, Md.

That is the thought so often expressed in letters recommending Lydia E. Pinkham's Vegetable Compound. These women know what they have suffered, they describe their symptoms and state how they were finally made well.

Lydia E. Pinkham's Vegetable Compound is a medicine made from medicinal roots and herbs, and without drugs, to relieve the sickness women so often have, which is indicated by backache, weak feelings, nervousness, and no ambition to get anything done or to go anywhere. It has helped many women. Why not try it?

THEATRICAL

Musical Comedy At The Sun

The big attraction at the Sun today, Friday and Saturday, with a complete change of bill each day, will be Walter Kellam's Knick Knack Revue company presenting clean musical comedy and vaudeville specialties that are A number one. The company comes here from a Cincinnati play house where they had more than a week's engagement, with big crowds every night.

The opening bill is "Putting It Over On Brown," a musical comedy with plenty of laughs and singing and dance numbers by the chorus. Some of the features with this show are George "Buttons" Fares, a real black smoke from Dixie, who knocks out the laughs, the Ali Jazz Trio in comedy songs, Murray and McGee in songs and dances, Cullen and Manning in harmony singing and eccentric dancing and then the beauty chorus. In addition there will be a Paramount Artcraft feature, "The Miracle of Love," featuring Jackie Saunders.

To Sing At Revival

The Columbia chorus will sing at the revival meeting in Trinity M. E. church tonight.

THOS. ASHPAW

Plumbing and Heating

804 John St. Phone 2530

Week-End Sessions Of The Anthracite Miners, Operators In Effort To Settle Strike

NEW YORK, April 6.—(By the Associated Press)—Week-end sessions of the anthracite miners and operators subcommittee on wage contract negotiations were agreed upon by both parties today in an endeavor to settle the hard coal strike.

John L. Lewis, president of the United Mine Workers was at the head of the union delegation on the committee and the miners predicted they would complete their case by tomorrow night. The operators, who have retained a formidable staff of economic research experts, announced they would be ready by that time to support their demands for a decrease in miners' wages.

Reports that the state of Pennsylvania had called upon the union to furnish fire fighters for another mine conflagration, which broke out yesterday, were verified by William J. Brennan, president of District 1, at Scranton.

Mr. Brennan said he would seek permission of the subcommittee today to detail the necessary number of fire fighters at once.

The fire, which is the fourth for which help has been sought since the strike began April 1, is at the Lee collieries at Wilkesbarre, according to Mr. Brennan. The only way it can be subdued, he said, will be by sinking a new shaft directly into the heart of the blaze. Several hundred men probably will be required for this job. Three other fires also are being fought by the union men, one at Wilkesbarre and two in the Scranton district.

Trinity Prayer Meetings

The arrangements for the cottage prayer meetings of Trinity church for Friday will be as follows: Mrs. George Graham, 1805 Timmonds avenue 2:30 p. m.; Mrs. W. K. Dupre, 1322 Park avenue, 2:30 p. m.; Mrs. H. W. Monson, 1245 Kinney's Lane, 2:30 p. m.; Mrs. Rodney Backus, 1807 Eighth street, Mrs. C. N. Smith, leader, 2:30 p. m.; Mrs. Harry Rapp, 1521 Gallia street, Mrs. Howard Sellards, leader, 2:30 p. m.; Mrs. W. T. Hill, 821 Eighth street, 9:30 a. m.

No Pulpit Exchange

On account of the numerous revival meetings now in progress in different churches, the pulpit exchange for the Friday evening prayer service has been called off.

HELPED HIS STOMACH QUICKLY

Has No More Gas, Bloating Or Belching

He sleeps like a top at night [illegible] he took Nerv-Worth and he [illegible] know what a good night's sleep [illegible] like before that. The very first bottle gave him wonderful relief from [illegible] gestion and he got good sleep [illegible] night for the first time in months. That is the story told by our representative by Mr. Clarence Lyndon [illegible] Elyria, O., and he added that Nerv-Worth did this after many doctors [illegible] other remedies had failed to give [illegible] any relief at all and that he now [illegible] like a real man again. The Nerv-Worth company wants every [illegible] who reads this paper to give [illegible] great remedy a trial. Nearly [illegible] drug store has it for sale at a [illegible] a bottle and all are authorized [illegible] give the money back if the first [illegible] fails to show results that are [illegible] aging results. It is always to be [illegible] in The Fisher and Streich drug [illegible] in this city and we trust every [illegible] er from stomach or bowel trouble [illegible] get a bottle at once and see just [illegible] it will do for them. It aids digestion, sweetens the stomach, dispels [illegible] and poisonous gas, regulates the [illegible] els, stimulates the liver and [illegible] nerves and tones up the system [illegible] remarkable degree. It is pleasant [illegible] take and perfectly safe for delicate women and growing children.—Advertisement.

10% DISCOUNT

Pay Your March Invoices on or before the 10th of this month and receive ten per cent discount.

THE PORTSMOUTH STREET R. R. & LIGHT CO.

917 Offnere Street

BIG LEAGUE TEAMS TUNING UP FOR OPENING GAMES; READ LATEST DOPE ON THIS PAGE

SAY, KIDS, PIPE THIS GOOD NEWS

CINCINNATI, O., April 6—August Herrmann, president of the Cincinnati national league baseball club, and the directors of the club have been asked to permit boys between the ages of 10 and 16, to sit in the bleachers at Redland Field, at a nominal charge on week days, by the Community Project Group of the Cincinnati junior chamber of commerce.

Attention is called to the fact that the bleachers never are filled on ordinary week days. By allowing the younger boys to root in the bleachers, it is contended, instead of peering through knot holes, the Cincinnati club would get a lot of moral support and make "earnest friends" of the juveniles. A charge of five or ten cents is recommended.

Crystal Palace Team Wins

Matters in the special three game match between the Selby All Stars and Crystal Palace five were placed on an even basis last night when the C. P. Five won the second contest with a total of 2712 to 2508. The Selby five got away to a good start in the first game and won it by nine pins, Joe Bruno rolling the high score that brought victory to the Selby team. In the next two games the C. P. five, right at home on their own alleys, hit the maples hard and square and made high scores. Prediger and Burtrum were going like mad in the second game, Prediger making 225 and Burtrum 212.

The 592 totals of Prediger and Burtrum, backed up by the 547 total of Bauer, put the contest on ice for the Crystal Palace bowlers. Bruno, with 538, and Faught with 522 were high men for the losers.

The third contest will be staged probably on the Play House alleys.

Crystal Palace

Smith	167	201	127	495
Burtrum	189	212	191	592
Aldridge	147	...	180	327
Doughty	...	159	...	159
Bauer	196	181	170	547
Prediger	191	225	176	592
Totals	890	978	844	2712

Selby All Stars

Erfurth	156	160	167	483
Williams	187	136	142	465
Faught	183	165	174	522
Reinhart	172	170	158	500
Bruno	201	183	154	538
Totals	899	814	795	2508

Just For The Sport Of It

Philadelphia baseball fans have an exciting season ahead. Both teams hope to get out of last place.

* * *

Stanley Coveleskie, Cleveland's star pitcher, says he is through experimenting. This year he intends to stick to the fast ball and spitter. Now if he will run out of saliva American League batters will be satisfied.

* * *

"Goose" Goslin, highly touted Washington recruit, broke training and was suspended before the season ever opened. All of which seems to prove that he has been properly nicknamed.

* * *

Kai Sang, who had a big season on the turf in 1921, is conceded more than a Chinaman's chance to win the Louisville derby.

* * *

If this rain continues, throughout the south a lot of magnates will be for keeping the athletes north and doing their training by radio with points south.

* * *

Wonder if the fact that the Cleveland club took Umpire Chill south had anything to do with the frost the spring training trip has proved to be.

* * *

Ty Cobb says he intends to keep his veteran pitchers south until a few days before the opening of the season and then rush them north. No one should be more familiar with those southern railroad schedules than Mr. Cobb.

* * *

A star college athlete is in danger of being declared ineligible because he is too far advanced in his studies. Once again proving there are exceptions to every rule.

* * *

Max Flack, Chicago outfielder, was hit by a pitched ball recently, rendered unconscious and suffered a fractured skull. Yet some Chicago critics have accused Flack of lacking brains.

* * *

Nick Altrock insists golf has become popular with ball players because it opens a new field for alibis.

An Even Break

Troop 15 of the First Christian church split a double header with Troop 11 of the Sciotoville Christian church, when they met at Wilhelmette hall, last night.

The first game was between the Bantam teams. Cook won for Troop 11 almost single handed, shooting 6 baskets and making 13 out of the 19 points Troop 11 made. Martin did almost as well, making 9 out of Troop 15's fourteen points.

Troop 11	Pos.	Troop 15
Cook	rf	Martin
Sloan	lf	F. Spencer
Martin	c	Sprague
Halstead	rg	A. Spencer
Dever	lg	Abrams

Field goals: Cook 6, Martin 4, F. Spencer 1, Halstead 2, Sprague 1, Sloan 1.

Foul goals: A. Spencer 1, Cook 1, Martin 1.

In the Junior game Troop 11 was battling for the pennant, and its defeat by Troop 15, by the score of 15-21, was a sad disappointment. They are not out of the pennant race yet, but now will have to lick Troop 3 twice instead of once.

Littlejohn and Keyser were the heroes of the game: Littlejohn at center making 6 baskets and Keyser at guard passing them up to him. Until the last five minutes of play, Waddell was the only Sciotoville player who could find the basket. Hacquard made three foul goals.

Troop 11	Pos.	Troop 15
Hacquard	rf	Coe
Turner	lf	Sprague-Martin
Waddell	c	Littlejohn
Reinhardt	rg	L. Martin
Boyd	lg	Keyser

Field goals: Littlejohn 6, Waddell 4, Hacquard 2, Coe 2, Sprague 1.

Foul goals: Hacquard 3, Coe 2, Keyser 1.

Manager At Maysville

MAYSVILLE, KY., April 6—Nobert Baskins, Cincinnati boy, whose effective box work last season won many games for the Maysville club, has been selected Manager of the Maysville Blue Grass League Team during the 1922 season. H. B. Meldin, of Lexington, has applied to President Russell for a position as umpire in the new circuit.

Too Big For Nig

Huntington fight fans are still yelling for Nig Blair to meet their fistic idol, Mike Kearney. He is too big for Nig, so this ought to silence the river fans.

Mays is Fined

For not obeying a rule laid down by Manager Huggins of the Yankees, Carl Mays, star pitcher was fined $200.

Selby Bowling League

SELBY B LEAGUE

Team	W.	L.	Pct.
Turners	42	9	.824
Arch Preservers	37	17	.685
Rim Shiners	27	27	.500
Welt Hangers	23	25	.479
Scrappers	21	23	.477
Skids	20	25	.444
Midgets	21	33	.389
Heelers	15	39	.278

Turners

Haken	139	182	168	489
Burtrum	119	116	123	358
Blind	100	100	100	300
Blind	100	100	100	300
Boren	143	125	116	384
Totals	601	623	607	1831

Arch Preservers

Shepard	204	114	132	450
Blind	100	100	100	300
Blind	100	100	100	300
Blind	100	100	100	300
Ribble	164	117	159	440
Totals	668	531	591	1790

VOLLEY BALL

BUCKEYE LEAGUE

Team	W.	L.	Pct.
Underwoods	41	28	.597
N. and W.	46	32	.590
Burroughs	40	32	.556
Seventy Six	40	32	.556
Standard Supply	36	33	.522
Tims	34	41	.449
Cleaners	26	49	.347

Final Schedule

Thursday: Standard Supply vs. Underwoods, 6 games, at Parish House.

Friday: No game.

Saturday: Seventy Six vs. Tims at Parish House, 1:30.

Monday: Cleaners vs. Underwoods at Parish House.

Tuesday: Standard Supply vs. Burroughs at Parish House.

Wednesday: Seventy Six vs. Burroughs at Parish House.

The Burroughs staged a regular pennant rush, when they won four out of six games from the Cleaners at the Parish House last night. This moves them up to third place, and within striking distance of the pennant.

The Cleaners won the first and last games, losing the others, but by small margins.

It was hard to say who played the best game, Strickland or Wells, both killing it into holes, while Strickland blocked off some mighty nice kills, right at the net. Wohler played a peach of a field game, and Hyland killed hard. Little Tim Morrison was the mainstay of Cleaners, killing the ball into the right place nearly every time. Stevenson did some fine killing and so did Means.

Burroughs	15	21	21	21	21	17
Cleaners	21	11	18	19	12	21

Burroughs: Strickland, Wells, Gemmill, Kugleman, Wohler, Hyland.

Cleaners: Ben Cross, Means, P. E. Selby, Morrison, Lorey, Stevenson.

Ashland Team Is Coming For Revenge

Saturday night on the Crystal Palace alleys the team representing that place will roll a return game with the Ashland five. The C. P. five won easily from Ashland at Ashland and here expect to win added honors by running up a bigger margin. Captain Byron Prediger will use his regular team of Bauer, Smith, Aldridge, Burtrum, Doughty and Prediger.

Special Match

A special three game match between an All Star five from the Drew bowling league and the Play House five will be rolled tonight on the Play House alleys, at 7:30.

Perry vs. Kearney

Over in Pennsylvania tonight, Jack Perry, who has appeared in a local ring, and Mike Kearney of Huntington will clash in a ten round go.

Says Blair-Brennen Scrap Looked "Funny"

Relative to the Blair-Brennen abbreviated scrap at Ashland the Huntington Advertiser Wednesday said:

After seeing the three preliminary bouts which as a whole may be rated fair the fans were given the chance to lamp Nig Blair in the ring, but the lamping was short as Blair stepped into the ring with Joe Brennen of Columbus, hit him with the back of his left hand glove and sent the Buckeye battler to the canvas for the fatal count. It is the opinion of the many fans holding close observation posts and of the writer, that the blow which sent Brennen home for the count would not have smashed a flea if it had been between Blair's glove and Joe's jaw. It looks funny to us.

Blair at the present time is barred in Ohio. It has been suggested he be matched here with Mike Kearney. Why rub it in on the fans? Blair if barred in Ohio should be barred in Kentucky and every place else as last night's alleged fight had all the ear-marks of a frameup and should not be tolerated.

The semi-final bout of the evening's card saw Joe Serra and Red Evans in the ring for three rounds before Referee Baridan threw them out. They should never have been matched.

Bankers Are Volley Ball Champs

Before an immense crowd, madly rooting for their opponents, the Bankers won the championship of the Portsmouth League, when they took three straight from the U. B. Friendly Fellows in the series to play off the tie last night.

The Bankers won through two things. In the first place they played the 3 pass game right along and in the second was the killing of Young, Frazier and Erfurth, while McNamara, Brunny and Hopkins passed it up to them.

The U. B. was far from its championship form, playing the corners hard, but doing little killing and their passing was irregular. Still they should have won the second game on which the championship depended, and if ever a crowd rooted for its team, that crowd did. But the Bankers refused to be rattled and won the game and championship by the score of 21-18 and in the future will be known as the Financiers.

Bankers 21, 21, 21; U. B. Friendly Fellows, 11, 18, 12.

This leaves the final standing of the Portsmouth League as follows:

Bankers	50	22	.691
U. B.	47	25	.653
Trinity Cubs	37	41	.474
Court House	17	28	.378
Ministers	6	15	.286

Hunter Just As Busy As One-Armed Man With Itch And Waterbury Watch

Manager Fred Hunter, who is putting his team through some real training here is a manager who trains from in front. He does not want his players to do anything he refuses to. He is a hard worker and keeps his boys busy every minute of the time they are in Millbrook. His squad is being increased daily and he really has two teams on his hands at present.

Team Gets Fine Work Out

Manager Fred Hunter's Michiganders enjoyed a real workout in Millbrook Wednesday. Practice hours from 11 a. m. to 2 p. m. and during this time some mighty strenuous licks are put in. All the players are on their toes as each one is determined to make good.

First Game Next Sunday

Manager Hunter is endeavoring to secure a local team to play against his Michiganders in Millbrook Sunday.

A game will be arranged and the fans will get a chance to see the Hunterites in action.

How Duck Pin Teams Line Up

The following lineups have been announced for the teams in the City Duck Pin league which will roll on the Play House alleys this summer.

Pure Milks — Collins, Robinson, Asche, O. Robinson, James.

Play House — Marple, Bruno, Moore, LeMaster, Bayless, Peterson, Nardi.

Minnies—Leach, Sheridan, Frazier, Crichton, Underwood.

Hooks—J. Wilhelm, McCoy, Briggs G. Wilhelm, L. York.

Tar Babies—Lego, Taylor, Crouch Wallace, McKinney, Pressler.

Selby—Davidson, Johnson, Conley, Stewart, McCarthy, Haken.

Pennant — W. Shackelford, T. Shackelford, Ginn, Gray, W. Smith, Huels.

Solvay—Lelamater, Flemming, R. Quinn, Progler, Barton, Baughman, Albertson.

Cat Birds—J. Kelly, W. Kelly, W. A. Hutchins, Knost, Kricker, V. Harold, Hamm.

Dubs—Himes, R. Whitlatch, Dugan, C. Whitlatch, Erwin.

Jack Is Willing

CHICAGO, April 6—Jack Dempsey world's heavyweight ring champion said today that during his European tour he expected to fight Wills, Carpentier and Beckett. The champion spent a few hours here enroute to New York.

League Dates

While the opening of the baseball season is generally dated from the time the major leagues go into action, still many of the minor leagues do not get under way until a later date.

The American and National will open April 12 this year. Two minor leagues will take the word on the same date, the American Association and the Southern.

Here are the opening and closing dates of the major and minor circuits:

National—April 12, October 1.
American—April 12, October 1.
American Association—April 12, October 1.
International—April 18, Sept. 23.
Southern Association—April 12, Sept. 14.
Pacific Coast—April 4, Oct. 15.
Western—April 13, Sept. 26.
Eastern—April 26, Sept. 23.
Western Association—April 20, Sept. 4.
Texas—April 14, Sept. 14.
South Atlantic—April 17, Sept. 4.
Michigan-Ontario—May 2, Sept. 4.
Western Int.—May 2, Sept. 4.
Virginia—April 20, Sept. 6.
Piedmont—April 26, Sept. 16.
Appalachian—April 27, Sept. 8.
Blue Ridge—May 15, Sept. 4.
Kitty—May 16, Sept. 4.
Southwestern—April 20, Sept. 4.
Florida State—April 3, Aug. 10.
Mississippi Valley—May 1, Sept. 4.

Who Is Who In Singles Tournament

In the Masonic bowling tourney at the Play House alleys Wednesday nine men rolled in the singles event and five in the doubles. In the singles Webb and Putzek rolled for averages much higher than their season's averages. Most of the bowlers showed better form yesterday but their gains on the season average were not as noticeable. The scores for Wednesday:

Class		Total	Avg.	Season Avg.
1	Leach	450	150	163
1	Eisnaugle	503	167	163
1	Geiger	452	150	162
3	Webb	524	174	145
3	Edwards	460	153	144
3	Jackson	461	153	142
3	W. Wilhelm	457	152	142
3	Putzek	527	175	140
3	Briggs	471	157	136

DOUBLES

1042	Geiger-Putzek
1017	Donaldson-Rickey
985	Cunliffe-Cox
984	Cranston-Webb
913	Leach-Bayless

One Is Released

Manager Fred Hunter yesterday handed out his first release. He is going slow about handing out pink slips as all his boys will get a chance to make good.

Ouch, This Hurts

LAPORTE, IND., April 6—The answer of the college of high school athletes to the professional sports promoter should be a punch on the nose, declared Knute Rockne, athletic director of the University of Notre Dame, in an address here last night. Heavy gambling on results of games will injure the standing of athletics if allowed to continue, Rockne also said.

Poor Old Yanks

BRISTOL, TENN., April 6.—

Brooklyn National	10	16	1
New York Americans	7	13	3

Batteries: Decature and Taylor, Miller: Hoyt, Jolley and Devormer.

Bridwell Plays With Michiganders

Popular Al H. Bridwell donned the spangles today and enjoyed a vigorous workout with Fred Hunter's team in Millbrook. He is in fine trim and no doubt will put up a great game for the Oneonta, N. Y., team which he will manage this season.

Players Amazed At Summer-Like Breezes

Members of Fred Hunter's team awoke today under the firm belief that it was the middle of June instead of the first of April. They cannot get over how nice the weather is in these parts. They left snow and ice in Michigan and have had to doff their heavy wearing apparel for lighter clothing.

Saccharin is 300 times as sweet as cane sugar.

It's "Peerless"

Serve it for dessert or special occasions and you will be wonderfully pleased.

"Eat more Ice Cream—it's healthy"

Ask your dealer for Peerless. Made by

The Ice Cream & Bottling Company

N&W RY.

Effective January 1st, 1922
EAST BOUND

No. 8 Daily	6:00 A. M.
No. 16 Daily	11:55 A. M.
No. 32 Daily	8:00 P. M.
No. 1 Daily	12:15 A. M.

WEST BOUND

No. 23 Daily	3:55 A. M.
No. 3 Daily	5:40 A. M.
No. 33 Daily	6:55 A. M.
No. 15 Daily	3:10 P. M.
No. 29 Daily Does Not Run West of Portsmouth	8:45 P. M.

WEST BOUND

No. 25 Daily ex. Sunday	7:05 A. M.
No. 27 Daily	2:10 P. M.
No. 25 Daily	3:30 P. M.

EAST BOUND
ARRIVE PORTSMOUTH

No. 38 Daily	10:30 A. M.
No. 26	11:25 A. M.
No. 36 Daily except Sunday	9:35 P. M.
No. 21	11:35 P. M.

City Ticket Office, 817 Fourth St.

C&O

By Ferry to South Portsmouth
In Effect Jan. 15, 1922
WEST BOUND

No.		Ferry Leaves	Train Leaves
5 Daily		4:55 A. M.	5:25 A. M.
17 Daily ex Sun.		7:00 A. M.	7:30 A. M.
3 Daily		1:45 P. M.	2:15 P. M.
7 Daily		2:13 P. M.	2:43 P. M.
101 Daily		10:30 P. M.	10:55 P. M.

EAST BOUND

2 Daily		2:05 P. M.	2:35 P. M.
16 Daily	ex Sun	3:22 P. M.	3:52 P. M.
105 Daily		11:08 P. M.	11:38 P. M.
4 Daily		11:45 P. M.	12:15 A. M.
6 Daily		10:50 A. M.	11:20 A. M.

*Nos. 101 and 106 carry Pullman passengers only to Cincinnati, Huntington and Charleston. Tickets and reservations may be had at Ticket Office, 816 Fourth Street, Phone 41.

Paris Garters work for you 16 hours a day

3000 Hours of Solid Comfort

Every step is a smile with PARIS Garters. For about a cent a week they uphold your hose and their reputation.

Only your trimly held socks know and show you wear PARIS Garters. You can pin your faith on PARIS—and your "pins" will thank you for 3000 hours of solid comfort. 35c and up.

A. STEIN & COMPANY
MAKERS
Children's HICKORY Garters
CHICAGO NEW YORK

PARIS GARTERS
NO METAL CAN TOUCH YOU

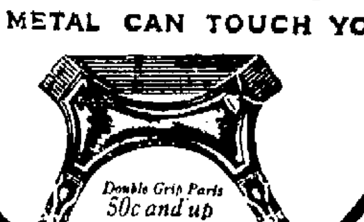

Well, Well, Look Who Is Here!

WASHINGTON, April 6. — By strange coincidence, the calendar of the supreme court, it developed today, calls for oral argument of a case vital to organized baseball April 12, the day designated as the inauguration of the major league season.

The proceedings which at that time will come up for argument were instituted in the courts by the Baltimore club of the defunct Federal league, which alleged it had been damaged to the extent of $300 000 on account of the failure of the Federal league due to the activity of the major leagues. A jury in the supreme court of the District of Columbia, holding that professional baseball as conducted in the big leagues constituted an attempt to monopolize interstate commerce, returned a verdict against organized baseball and assessing damages at $80,000, which under the Sherman anti-trust act was trebled. The verdict was reversed and the case brought to the supreme court.

The question which the supreme court is asked to decide in the case include whether the combination of baseball clubs and leagues operating under the national agreement are within the provisions of the Sherman act, whether damages can be recovered by the Baltimore club whose president had participated in and "induced" the settlement with the major leagues, whether there was any evidence of pecuniary damages to the club warranting the submission of the question of damage to the jury, and whether the club could maintain an action under the Sherman act to recover damages alleged to have resulted from an injury to the Federal league when it was only a stockholder in the organization.

New variety of wheat, grown in Oregon, is immune to smut, the plant disease that has ruined many bumper crops.

Guaranteed "Virgin Wool" Tweeds and Homespuns

Made To Your Order $24

Instead of $35

In colors for Spring, the light shades have the call and we have the widest selection.

$24 is the lowest price we have ever been able to make for guaranteed "virgin wool" fabrics of this quality. Only our enormous buying power for twenty stores enables us to give such remarkable values in these, the most popular fabrics for Spring.

All garments made in our own shops, by our twenty year old organization of tailoring specialists and fully guaranteed as to fit, workmanship and material.

Spring is here—Easter is near—order now.

THE UNITED WOOLEN MILLS CO.

W. A. Hersch, President
TRADE-MARK

ESTABLISHED 1902
ALL SUITS ALL OVERCOATS $24 $28 $32
MADE TO ORDER MADE TO FIT

CHILLICOTHE ST., CORNER FIFTH—THE HAAS CORNER

Stores also in Cincinnati, Columbus, Dayton, Springfield, Lima, Hamilton, Zanesville, Cambridge and Steubenville, O.; Huntington, Charleston, Bluefield, Parkersburg, Clarksburg, Fairmont and Wheeling, W. Va.; Ashland, Ky., and Pittsburgh, Pa.

EDDIE'S FRIENDS — The Weekly Bridge Party

The Portsmouth Daily Times

THE TIMES PUBLISHING COMPANY

Chillicothe and Front Streets Portsmouth, Ohio

MEMBERS OF THE ASSOCIATED PRESS
The Associated Press is exclusively entitled to the use for publication of all news dispatches credited to it or not otherwise credited in this paper and also the local news published herein.

Patrons of the Sunday Sun who fail to get their paper call Circulation Department Phone 543 before 9 A. M. and a paper will be sent to you by special carrier.
Patrons of the Daily Evening Times who fail to get their papers call Circulation Department Phone 446 before 7 P. M. and a paper will be sent to you by a special carrier.

SHOULD BE EXACTLY FAIR

CONGRESSMAN C. L. KNIGHT, the stormy petrel of politics, made another swoop and uttered another shriek that set all the politicians of the state quivering, Monday.

At a banquet in Springfield he fiercely denounced the Republican congress, of which he is one, and made a bold sally against the machine politics of the day.

There is talk that he is going to be a Republican candidate for governor and his denunciation of the traveling of delegations from the state to New York to get instructions from the boss, the notorious Republican boss, Rud Hynicka, as to who shall be the nominee may be taken as symptoms that he is going to run, or he is not going to run, just as you please. For all we have got to say as to that is his advent would be welcome to this fount of joy, he would add so much illumination and gaiety to the situation. Performing a noble work at that too, because there are so many people, in fact a majority of the people voting, who will listen not to the words of soberness and truth, just because they come from an unpolluted Democratic source.

At that, however, Congressman Knight ought to be fair. For his own sake he should make note of the one signal and distinct exception to his general rule that the politicians and bosses choose all the candidates, because it may so turn out he will be opposite that exception.

Vic Donahay, up to date the only Democratic gubernatorial entry, is not in the race because he was put there by any politicians, or machine. It is common knowledge that all the practical politicians of the state are opposed to him and they have been scouring the highways and byways to get some Democrat to contest with him. So far they haven't succeeded and it doesn't seem as if they would, at least not one that can scamper fast enough to get inside the distance pole.

No, we are not finding any particular fault with Congressman Knight. He is letting his righteous indignation carry him to somewhat of an extreme. He is a public man after our own heart, despising shams, sanctimonious pretenses and machine politics and having the rugged vigor and courage to denounce them whether it bring weal or woe to his own political aspirations. Topping this with his skill in getting publicity, we hail him as Ohio's most useful and effective citizen. Nothing would please us better than to see him and Donahay opposed as candidates for governor. Then the people couldn't make a mistake because they wouldn't have chance to perpetrate one, as they in their vain partisanship too often do and as they so evidently did two years agone.

THE FACTS AND FIGURES

AN announcement of the treasury department for the first day of March was that the public debt had declined $337,000,000 for February.

That had a pleasant sound to the ear, but it is going to come out woefully disappointing to the expectation, which is keened up by the word that the budget system is saving the government hundreds of millions of dollars annually.

Because all this raises the belief that taxes are going to run lower.

They are not; they are going to go higher, much higher.

Even congress was deluded here, it passing a revenue measure that actually produced taxes.

But congress will learn the severe lesson by next July, the end of the government financial year, that the government can not pay debts, it can not reduce taxes, unless it cuts down expenses, and budgets are only estimates and theories, accomplishing nothing but deception, without being backed by stern retrenchment.

Verily, the people are being deluded by false prophets. For, as this guiltless propounder of the facts as they are warns them, the public debt is not being whittled off and taxes are not descending, they are going to mount heavier and higher.

There will be a new revenue bill, carrying increased tithes and such portion of the foreign debt as can be utilized, will be put to the discharging new liabilities created, in the expectation of scaping the administration from the full onus of laying new burdens and disappointing the expectation it has aroused by its promises and its propoganda.

Just lay that happy prospect to your soul.

It has been semi-officially and officially denied in the senate and from the White House that at the late conference there was any secret commitment, agreement or approachment, not embraced in the treaties. Yet, here comes an authority, in which the administration reposes special trust and mission and declares there was an understanding by which the United States was to follow the Allies on the European situation and the Allies the United States on Mexico and Russia, would soon be recognized on the one hand and Mexico on the other. Now which is which?

Pity the county commissioners. At this week's session they learned again, a hundred times, more or less, where the worst roads are. So also again we have it that you can't have permanent roads unless you build a permanent road.

These farmers are certainly stepping some. [illegible] the county farm agents are holding [illegible] institutes for the country women. Like the idea too. [illegible] titled to pretty headgear [illegible]

Summer is all well enough, in its place, [illegible] spring isn't its place.

Banker And Lawyer Try For Senate

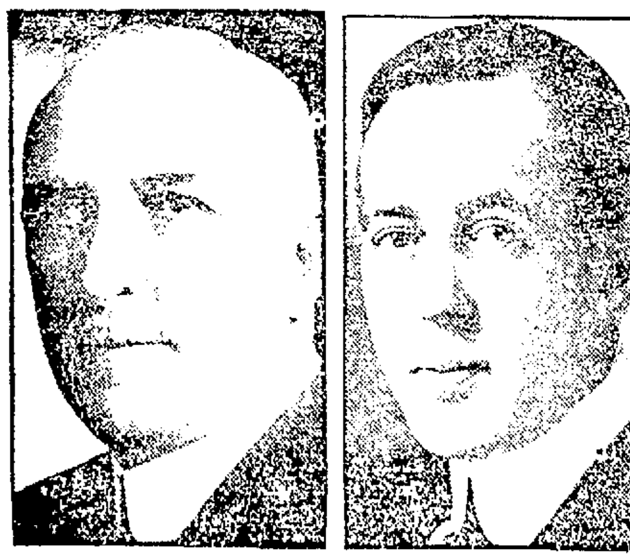

John A. Bell, 67, millionaire banker, and David A. Reed, 42, [illegible] attorney, both of Pittsburgh, have entered the fight for seats in the U. S. Senate made vacant by the deaths of Senators Knox and Penrose.

THE BIBLE IN PICTURES AND TEXT

By HELEN E. OHRENSCHALL

JOSEPH SOLD TO THE ISHMEELITES

JOSEPH'S brothers sat down to eat bread, they lifted their eyes and behold a company of Ishmeelites came from Gilead with their camels bearing spicery and balm and myrrh, going to carry it down to Egypt. Judah said to his brethern, "What profit is it if we slay our brother and conceal his blood? Come let us sell him to the Ishmeelites, let not our hand be upon him."

The merchantmen passed by, then they lifted Joseph out of the pit and sold Joseph to the Ishmeelites for twenty pieces of silver and they brought Joseph into Egypt.

New York-Day-By-Day

BY O. O. McINTYRE

NEW YORK, April 6.—To be real smart and crash into the snappiest conversations the New Yorker must see "Chauve-Souris" an imported Moscow cellar cabaret, the last laugh out of old Russia and "Back to Methuselah," the talky Shaw play which takes three nights to unwind.

After these high-browish rites, of course, one must visit Reuben's delicatessen shop for a $1 sandwich or eat 5 a. m. hot cakes fresh from the Child's griddle. Otherwise one is strictly and unforgivably declasse. It is a new wave of culture and art that has suddenly hit a town that built theatres and named them for Al Jolson, Nora Bayes and Julian Eltinge.

Entertainment is faddish and runs into alleys and dingy cellars. In the Town Hall, which started out to sound such high ideals and ended with a buck and wing coon show, there is a Krazy Kat ballet-pantomime, founded on the comic strip of the same name.

Mixing the aesthetic with the stuffed club is producing some marvelous hybrids. The concerts by the clavilux, bilous symphonies in colors thrown on a screen, have stirred the critics to rhapsodies. And next week one of Paris's supreme smellers is bringing the first of a series of Concerts d'Odeur—the new art of the aroma.

"The Hairy Ape" in one of the alley theatres has as its chief, artistic note the guttery tirade of a father against his wife in an adjoining room in the throes of bringing a child into the world. The piece is the rage. More thrills than an afternoon at the monkey house.

Somehow the present New York fads make the average looker on sigh for the days of charades and apple-bobbins' Nobody goes to see paintings any more with such old fashioned labels as, for instance, "Lady With a Fan." They go to see the smeary, gummy splashes and coo with delight. Art, indeed, is having its fling.

The first three days' visit of E. Phillips Oppenheim, the English story writer, to America more than paid for his trip. The countless interviews with him and resultant publicity so increased the sales of his various novels that his publishers had to run off special editions. Oppenheim made perhaps the best impression with reporters of any of the recent visiting novelists. He did not court publicity, but he showed that he appreciated the honor of being interviewed and he did not keep them waiting. He made good copy for he would talk on any subject suggested. He told friends that he was amazed at the fund of general information on world affairs the American reporter possessed.

The popular music columns in New York newspapers last week were unanimous in their verdict that "Stealing", a new fox trot tune, was the leader in the dance palaces and vaudeville houses.

The Third Avenue elevated trains have some pretty hard fares after midnight. Gangsters on their way home from spiels, dock-wallopers on the loose and thick-chested men who rule by might of fist. The other night a group began to rough-house one of the cars of the train. A guard stepped in and pleaded for order. The crowd grabbed him, stripped him of his uniform and when the police came in response to his shrill whistle they found him under a seat wrapped in abandoned newspapers. Many Chinese on their way to Chinatown find themselves helpless victims of the crowds rowdyism. In the days of the old Strong Arm Squad special huskies rode the Third Avenue and cracked heads with reckless abandon.

IF YOU ARE WELL BRED

You will, when not eating rest your hands in your lap.
You will never cut lettuce with your knife.
You will not leave your spoon standing in your coffee.

EVERETT TRUE — BY CONDO

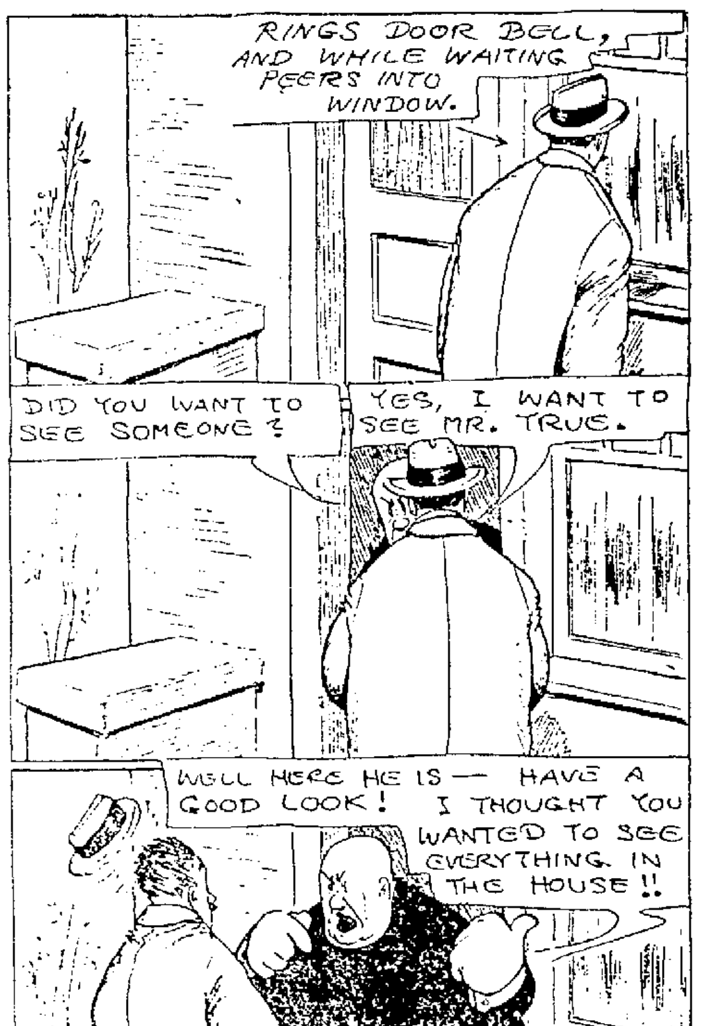

Doc Koko's KOLUM

Strength
(New York Herald)

My life is bounded
By no circumstance,
Nor hedged about
By chance nor by mischance.

It is my own—
My own to make or mar,
My own to tie to earth
Or to a star.

I recognize no fate—
It lies in me
To make my life
What I would have it be.

An American Title

The death of Lacey Baker, for many years organist of New York churches, the New York Evening Post says, recalls a story told of his offhand ways. The Bishop of Central New York visited his church one Sunday, and Baker, English to the core, addressed him as "My Lord," until the American prelate expostulated.

"We don't use such titles over here," he explained.

"But what shall I call you?" inquired Baker.

"Call me anything you like," and the bishop went about the duties of the day. When he met the organist before the evening service he was greeted with:

"Hello, Central."—Outlook.

His Objection

"Zach Flatt says a dance ain't no fit place for a married woman to go," related a resident of Straddle Ridge.

"That so?" returned an acquaintance. "What's he got agin a dance?"

"The last time him and his wife went to one her and another lady whirled in and pulled hair over which of 'em had the most no-'count husband."

Loaded for Them

"Looky here, Uncle Emory!" admonished Constable Slackputter, of Petunia. "You ort to be a little more keerful in crossing the street. Your hearing is about gone, your eyesight is failing, and if you don't watch out some of them motorists will just naturally run over you."

"I'd like to see 'em try it!" squawked the ancient man. "I've got my pockets full of tacks, gash-durn 'em! Hee! hee! hee."

A Lay of the Hen

Said a farmer who hailed from Bombay
"If you wish to raise fowls that will pay,
Cochin Chinas, though slow,
Coach in China, you know,
And you'll find in Malay they may lay."—Blanche Elizabeth Wade.

With All Military Courtesy

"What's your name?" demanded the officer.

"Private Fairleigh, sir."

"Spell it."

"F-a-i-r-l-e-i-g-h."

"Spell it again and remember that you're addressing your superior officer."

"F, sir; a, sir; i, sir; r, sir; l, sir; e, sir; i, sir; g, sir; h, sir. Fairleigh, sir."—American Legion Weekly.

His Obfuscation

"They swapped horses with each other last week," stated an acquaintance, "and both say yet that they are perfectly satisfied."

"Well, how in torment did they both manage to stick to each other?" astoundedly queried the gaunt Missourian.

Where They Are

"Where are the boys of our youth?"
"I saw some of them the other night at a meeting of the Oldest Inhabitants."

Life as It Is

The telephone girl can say "three" better than any villain in a melodrama.—Louisville Courier-Journal.

Proving It

"There was a stranger in church this morning, but I did not see him," remarked the country minister.

"How did you know, then?" inquired Mrs. Parson.

"I found a dollar in the contribution box," was the reply.

Abe Martin

Next t' coal strikes an' taxes, th' surest thing is death. Ther's books on th' care o' lawns, Airedales, gold fish, poultry an' roses, but nobuddy's ever written anything on takin' care o' your friends.

Copyright Nat'n'l. Newspaper Service

WHEN A FELLER NEEDS A FRIEND—BY BRIGGS

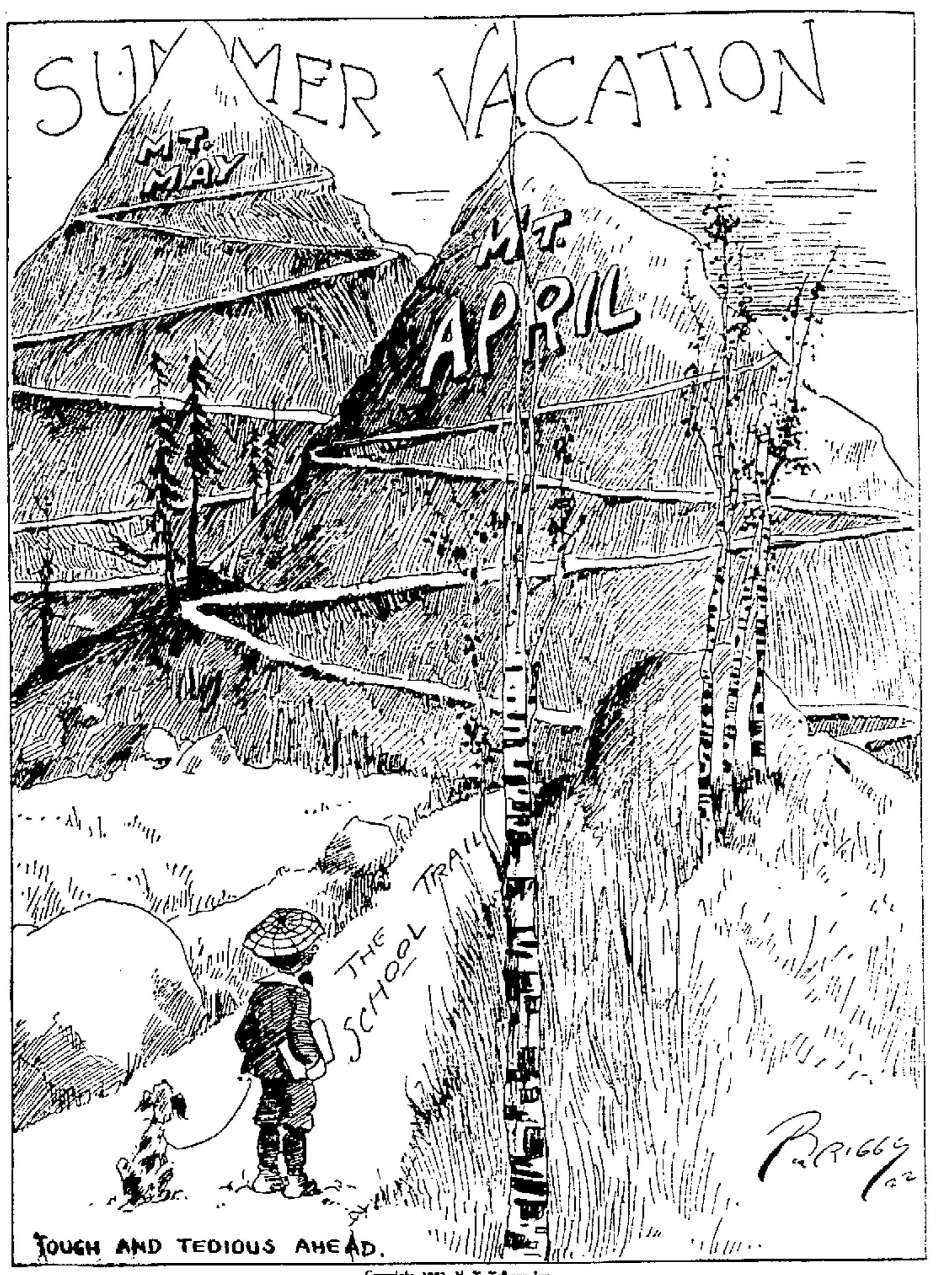

Copyright, 1922, N. Y. Tribune Inc.

THE OLD HOME TOWN — BY STANLEY

POLLY AND HER PALS — Pa's Antique Is Ever New — BY CLIFF STERRETT

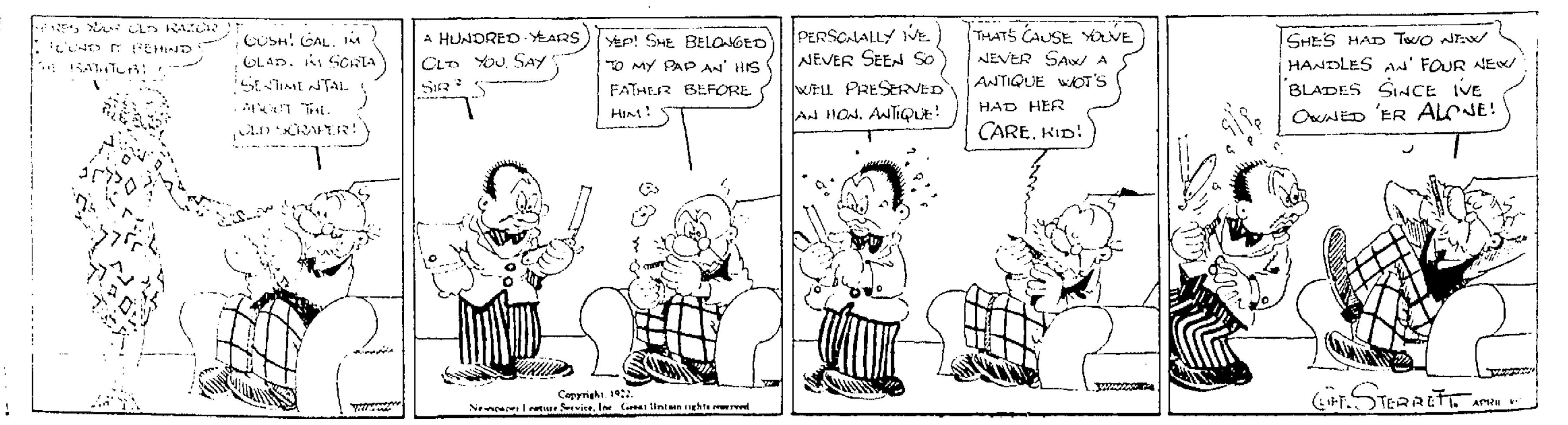

Copyright, 1922, Newspaper Feature Service, Inc. Great Britain rights reserved.